4740. **The Fort Wayne Sentinel.** 4740.

ESTABLISHED 1833. TUESDAY, JUNE 27, 1893. PRICE TWO CENTS.

A COOL BARGAIN!

One that is Very Agreeable This Kind of Weather.

PERSAIN MULLS!

Dark Grounds, Polka Dots, 28 inches wide, Fast Colors, Cool and Sensible, Pretty as Silk, and the last, but not least, attractive point in regard to them is, that although the regular price for them is 20c, we have closed out the balance of the stock and are offering them at

8 1-2c a Yard,

12 Yards for $1.00.

If you want them you will have to hurry, with a big H.

GEO. DeWALD & CO.

Headquarters

At the Cor. W. BERRY & HARRISON Sts.

FOR:—

Fine Bread and Cakes, Fresh Candies, Ice Cream and Soda.

SPECIALTIES:—Weddings, Parties and Socials.

J. H. MEYER, Prop., 37 W. Berry St.

Orders Delivered Promptly.

Bicycle Lanterns.

Having a large stock of Bicycle Lanterns to dispose of we have decided to reduce the prices as follows:

Invincibles,	$6.00	for $4.50
King of Lamps,	4.25	for 3.75
Evening Sun,	3.50	for 2.99
Pathfinders,	2.00	for 1.49
Gorlitz & Jeffry	1.00	for .89
Little Giant,	.90	for .79

Randall Cycle Co.

31 and 33 West Berry St.

United States Dental Association,

No. 9 East Wayne St., Fort Wayne, Ind.

Teeth Extracted Without Pain by the use of Vitalized Air, made fresh every day and harmless.

All work done by experienced Dentists.

GOLD FILLINGS A SPECIALTY.

Latest Dentistry

IN GOLD TEETH CAPPED WITH GOLD and TEETH WITHOUT PLATES.

HOLIDAY EXCURSIONS:

Lake Erie & Western R R

Fort Wayne, Cincinnati & Louisville R. R.

(Natural Gas Route.)

WILL SELL FOR THE * * *

FOURTH of JULY

Excursion Tickets Between All Stations on its Lines at the very Low Rate of

ONE FARE FOR THE ROUND TRIP.

Tickets will be sold on July 2, 3 and 4, 1893, limited going to date of sale, and good returning up to and including July 5, 1893

For tickets, rates, time and general information, call on any ticket agent of the above route, or address

C. F. DALY, Gen'l Pass. Agt.

H. C. PARKER, Traffic Manager. INDIANAPOLIS, IND.

CLEARING SALE!

Men's, Young Men's, Boys'

SUITS,

—AT—

GREATLY REDUCED PRICES!

CHILDREN'S SUITS! AT COST.

We Carry a Complete Line of—

TRAVELING BAGS.

J. G. THIEME & SON.

Cor. Columbia and Clinton Sts.

FREE SILVER COINAGE.

India's Bill Discontinuing It Discussed by Leaders.

The Viceroy of India Explains the Measure—Other Opinions About the Bill.

SIMLA, June 27. In explaining to the legislative council the bill providing for the stoppage of free coinage of silver and other monetary measures, the adoption of which was announced yesterday, the Marquis of Lansdowne, viceroy of India, said he hoped the government would not be criticized for disposing of the important question at a single sitting.

The keynote of the scheme was rather to prevent a further fall in exchange than to raise the value of the rupee. The fixing of the provisional rate of exchange is in it provided an automatic means of preventing the closing of the mints and the violent disturbing of exchange rates. The rate of exchange has been fixed high enough to relieve the government of the most pressing necessities, while it was within the limits of the recent fluctuations.

There should be no mistake, the viceroy said, about the facts. It was not proposed to substitute gold for the silver currency. No attempt would be made at present to fix a legal tender price for gold. While the ratio of value was mentioned, it was only provisional.

In conclusion the viceroy expressed the government's sense of the gravity of the step it was about to take. Personally he was averse to all attempts to give money commodities a fictitious value, but the time had arrived when to remain inactive was impossible. The government would be unworthy of the name if it left the thing alone. It had not taken the momentous step with light hearts. He hoped its action would be fruitful in good results, and that a sufficient reserve of gold would be accumulated to make an effective gold standard possible.

WASHINGTON, June 27. Rai T. N. Singh, and his son, D. N. Singh, a couple of high class gentlemen of India, whose estate is near Calcutta, are in this city en route to the world's fair in speaking of the discontinuance of free silver coinage in his native country, Mr. Singh, jr., said:

"The great question in India just now is exactly the problem that is disturbing the people of the United States and that is the silver question. The low price of the rupee, which ought to be worth two shillings, has declined to one shilling two pence, and has made times very hard and produced a general depression in business all over India. Among the various propositions for relief that have been urged by our financiers is to begin the coining of gold. At present we are without a single piece of gold coin. Whether that would relieve us or not I am not a sufficient expert in finance to tell."

PROVIDENCE, R. I., June 27. President Andrews, of Brown university, said who was an American delegate to the Brussels conference, in an interview in regard to the action of the Indian government stopping the free coinage of silver, said: "It is impossible that this scheme should bring any relief to the silver situation in England. It will make the condition of foreign exchange a little more stable as between the traders of England and the big merchants and exchanges of Bombay and Calcutta. That is to say, it will arrest the fall in the intrinsic value of coin silver in India and give a stability between the present money of India, which is silver, and the gold money of England. But in doing so it will cause a break between the value of India silver as money and its value as bullion, just such as exists between the silver money of the United States and France and the correspondent, bullion. The result of the system, if persisted in, would be to impose on India full prices, such as prevail over the entire gold using world. Further, the value of silver in the rupee being so much greater than the value of the same silver, there would be an overwhelming temptation to introduce the rupee from other countries. It could be copied exactly and made of the same weight and fineness. It would be as good a coin in every respect as the one minted in India."

FOR RIOTOUS LIVING

A Rail Constructor Hits Boy Gets Behind the Bars.

CRAWFORDSVILLE, Ind., June 27.—For several weeks the Ross Brothers, proprietors of a variety store, have been missing money and valuables until the total amount aggregated several hundred dollars. On Saturday the thief was found to be Glenn Coppage, the nineteen-year-old son of L. J. Coppage, a prominent attorney. He had formerly been a clerk at the store, and had been discharged for petty pilfering. He was located at Lafayette on Saturday, and Tom Ross went there to identify him and the goods. Glenn had a large gripsack filled with rings, jewelry and other valuables, which he was selling at nominal prices, spending the money in riotous living. He was brought back here and placed in jail. His record is a bad one. On several previous occasions he has been saved from public disgrace by his father paying for property which he had stolen. Last winter he made himself notorious by his fights with his school teacher, Elmer Hobson. His father went to Chicago to see the world's fair on the same train which carried the boy's captors to Lafayette.

BRAZIL, Ind., June 27.—Silas Owen was brought to the city last night and lodged in jail for shooting a man named Bigge at Clay City. This morning a dispatch was received that Bigge was dead. Excitement runs high at Clay City, and threats of lynching are often heard. A close watch will be kept on the murderer.

CRAWFORDSVILLE, Ind., June 29.—Andrew Bigler, a farmer in Clinton township, was cutting grass in his yard this morning, when his eleven-year-old daughter ran in front of the machine and was struck by the sickle. One of her legs was cut off between the knee and the ankle.

CRAZY DRUNK.

Brutal Conduct of a St. Louis Police Officer.

And He Narrowly Escaped Lynching for Having Clubbed a Man Into Insensibility.

ST. LOUIS, June 27.—Police officer Christopher J. Verdon narrowly escaped lynching last night by a crowd of citizens who were horrified and incensed at his brutal treatment of Hugh McGuire, whom he had arrested after an argument about religion.

Verdon was in full uniform and crazy drunk. He became involved in a dispute with McGuire in a saloon and finally knocked the latter down, kicked and clubbed him into insensibility. He then handcuffed him so tightly that the circulation of the blood in his arms was stopped.

A crowd of citizens surrounded the drunken officer and his victim and made threats of lynching. All that was necessary was a leader and a rope, but before these could be secured Verdon and his victim were landed in the police station.

JUMPED THE TRACK.

A Big Four Engine Takes a Plunge.

Four Persons, Including the Engineer, Firemen and Two Passengers, Injured.

CINCINNATI, June 27.—Four men were injured in an accident to the through night express on the Big Four road, at Eighty-first street, at 1 o'clock this morning. The injured are: W. T. Pearl, engineer; William Ellis fireman, both of Chicago; Charles G. Manvey, sheriff of Benton county, Ind., and Benjamin Sappington, of Otter View, Ind. With the exception of the engineer none of the men were badly hurt, although their wounds are painful. Between Eighth and Eighty-first streets repairs have been made on the tracks and the locomotive striking some loose material was thrown from the rails, and, followed by the baggage car, rolled over in the ditch. Charles G. Manvey and Benjamin Sappington, who were riding in the smoker, were thrown across the aisle and severely bruised. Ellis, the fireman, jumped and escaped serious injury, but Engineer Pearl was caught in the wreck and severely injured about the head and side.

AN OHIO TRAGEDY.

An Angry Husband Becomes a Murderer.

During a Quarrel He Shoots His Wife and Then Sends a Bullet Into His Own Brain.

OTTAWA, Ohio, June 27.—A terrible tragedy was enacted a few miles west of this city last night, in which a husband, in a fit of frenzy, shot his wife and then fired a fatal shot into his own brain, dying almost instantly. Jacob L. Lyons and his family lived in a comfortable home in Greensburg township, this county. Being of a very nervous temperament Lyons was easily excited. Monday evening he and his wife had a dispute over a trivial matter. He flew into a passion and shot her, then turned the gun upon himself. His wife is still alive, but it is thought she will not recover. They leave a small family.

DOCTOR DECLINES

To Tell the Hiding Place of His Criminal Patient.

INDIANAPOLIS, June 27.—Detectives are here looking for Frederick T. Day, the ex-president of the Plankington bank, of Milwaukee. Dr. W. N. Wishard, of this city, admits that he is treating Mr. Day, but declines to state where his patient is in hiding. He says that as soon as Mr. Day is able he will return to Milwaukee and tell all he knows about the affairs of the suspended bank.

Killed a Woman.

NORFOLK, Va., June 27.—William Foreman, colored, who was released from the penitentiary three months ago, stabbed and instantly killed a colored woman named Carrie Harrington, in Portsmouth, yesterday afternoon. He fled to the country, but returned to his home and was arrested.

Glass Works Burned.

WHEELING, W. Va., June 27.—Fire broke out at the Hobbs glass works factory, owned by the United States Glass company, last night, and burned several buildings. Loss, $15,000; insured.

Standard Dollars.

WASHINGTON, June 27.—The issue of standard silver dollars from mints and treasury offices during the week ended June 24 1893, was $383 541, for the corresponding period of 1892, $452 183. The shipments of fractional silver coin from the 1st to the 24th inst. aggregated $627,821.

Carl Weber, of the city treasurer's office, was at Rome City yesterday.

MIRACLES.

Father Mollinger Has a Black Successor.

Hundreds of Otherwise Intelligent People Believe in the Work of Another Day.

PITTSBURG, June 27.—Before an open air congregation of 1,000 people "Brother" Day, the colored successor of the late Father Mollinger, elected five cures at the suburbs of Sharpsburg this afternoon. Strange as it may appear, hundreds of otherwise intelligent people of that town are ready to swear to miracles in the way of cures which they say this man has performed.

In the case of one of his patients whom he made whole, he said the cure would be only temporary, since she refused to take the oath which he imposes upon all who come to him for relief.

Although the preacher is a full-blooded negro, nearly all his hearers are white. Many come from great distances, bringing their lunch baskets with them. At the end of each sermon he invites the sick and ailing to come forward. The faith curist betrayed a deep knowledge of almost every chronic disease.

The suffering applicants would barely open their mouth before the preacher would tell them how they felt, where their pain lay, and even at what hour of the day the pain was greatest. He gives no medicine except in cases of burns or accidental pains, claiming that the cures are effected by faith alone.

In one apparent cure of a severe case of neuralgia, the patient merely took the "oath," which was to lead a Christian life and to read daily two passages of scripture, at the conclusion of which she exclaimed in a frightened tone: "Why, the pain is all gone."

Another woman, who had been a paralytic for seven years, was cured Friday, and today she stood at the gate watching the throng passing on their way to Brother Day's chapel. Her neighbors declare it is a miracle.

TERRIBLE CRIME!

A Woman Forced Her Daughter Into a Bake Oven.

When a Fire was Lighted and the Child was Roasted to Death—She Confesses Her Crime.

CITY OF MEXICO, June 27.—A woman named Anita Sanchez has been arrested at Piedra Gorda, charged with a terrible crime.

She became angry at her eight-year-old daughter and forced her into a large baker's oven.

The inhuman woman then lighted a fire and the child was slowly roasted to death.

She confessed having committed the crime and will receive a life sentence, as the law does not provide the death penalty.

YELLOW FEVER.

A Death From It Occurred at Brunswick, Ga.

BRUNSWICK, Ga., June 27.—A special received here from a lumber dock, fifty-six miles distant on the Satilla river, announces the death of Alfred J. Biddle, master of the American barkentine Brita Bernhid, from yellow fever. Health Officer John A. Dunwoody has given the press the following statement:

"The Bernhid entered quarantine from Havana on June 15. All were well on board and reported no illness on passage. She was fumigated, entered and then went up the Satilla river, fifty-six miles. Master Biddle was taken sick and was carried eight miles on shore in the country, where he died. The vessel was loaded and ready to sail. It was ordered and left for the national quarantine at Sapelo. All the crew and the vessel were thoroughly fumigated before leaving, and those in the country who came in contact with Biddle have been detained. No more danger is apprehended, every precaution having been taken and the distance from any houses being a number of miles."

EPWORTH LEAGUES.

International Convention at Cleveland, O., This Week.

CLEVELAND, O., June 27.—Officers and delegates are beginning to arrive for the Epworth league international convention, which begins a four day session here Thursday afternoon. At least 10,000 delegates are expected.

Music hall has been handsomely decorated with flags and bunting.

Governor McKinley will be present Thursday afternoon and deliver the address of welcome on the part of the state. Mayor Rice will welcome the visitors to the city.

Dr. Edwin A. Schell, general secretary of the league, arrived Monday and he will be followed today and tomorrow by many of the leading men in the Methodist church north and south and of Canada.

CASHIER ARRESTED.

He Caused the Wreck of a Nashville Bank.

NASHVILLE, June 27.—Will H. Scoggins, assistant cashier of the failed Commercial National bank has been arrested and placed under bonds to appear at the October term of the federal court on the charge of being cognizant of the operations which caused the wreck of the bank. A special session of the federal grand jury will be held July 26, when matters in connection with the failed bank will be considered.

Mills Close Down.

ST. LOUIS, Mo., June 27.—On July 1 the Nottingham Acme mills will close down for two weeks to make necessary repairs. The employes have presented their scale of wages for 1894. President Nisbingham declares he will not sign a contract with the men, and if they insist on the wage scale being signed, he will close the mills for an indefinite period. Over 1,000 workmen will be affected.

KILLED BY A BULL.

An Angry Beast Attacks James Stephenson.

Inflicting Terrible Injuries from Which He Died—The Son Attempts to Save His Father.

WEST UNION, Ohio, June 27.—Ex-Recorder James Stephenson died yesterday in intense agony from the effects of the terrible injuries received from an angry bull.

Stephenson was in the barn yard when the beast attacked him. The animal charged him again and again, throwing him against the fence and, rearing on his feet, knocked him through a post and rail fence.

His son, seeing the act, started to assist his father. He carried a pitchfork. No sooner had he entered the lot than the enraged animal ran at him. He drove the fork into it three times, when he, too, fell under its dreadful charge. He succeeded in letting hold of the ring in its nose, when he rose to his feet. Help arrived by this time and the animal was killed.

ENGLISH ENTERPRISE.

The News of the Wreck of the Victoria Reaches London

Three and One-half Days After It Was Published in Every Daily Paper in America.

LONDON, June 27.—If any proof was required as to the astounding lack of enterprise on the part of the English press it is furnished by the apathy regarding the terrible disaster to the battle ship Victoria. No story of the accident, which occurred on Thursday last, reached London until today. Rear Admiral Markham's first message, officially reporting the disaster, arrived at the admiralty office Thursday night. A sleepy clerk at the office did not think the dispatch of sufficient importance to open it, and left it lying on the desk until hundreds of inquiries from private individuals, who had received personal dispatches, began to be received, when he awoke to the fact that the unopened envelope might contain something that would throw some light on the subject of the inquiries. None of the English papers had reporters at Tripoli or Beyrout, but the Times and Standard sent their reporters from Port Said or Alexandria, the former place being only three hundred miles from the scene of the accident and the latter four hundred miles. On Monday, three and a half days after it was known the Victoria had foundered, the Times published a mere scrap of information. Even today it has only a short dispatch from Beyrout, furnished by Reuter's Telegram company. The Standard today publishes a dispatch from Port Said, the tenor of which is similar to that furnished by Reuter's Telegram company. As soon as the fact of the disaster was known in London, the representative of the United Press telegraphed to a firm of ship agents in Beyrout, making arrangements to furnish him with a full story to transmit to the newspapers of the United States. Owing to the distance of Beyrout from the scene of the accident, the difficulty of getting the men of the fleet to talk, Rear Admiral Markham keeping them within strict bounds, and the slowness of the Turkish telegraph officials, much delay was experienced in getting a story to London. The United Press report of the affair was filed in the telegraph office Sunday morning, but did not reach London until last night. The representative of the United Press had also made arrangements for a full story upon the arrival of any of the British fleet at Malta. The report furnished by the United Press is by far a more complete story than anything that has yet been printed in the London papers. Reuter's Telegraph company furnishes the English papers, which get news from it a short and meagre dispatch from Port Said. The only fresh point furnished by the English papers is a most ridiculous picture of Vice Admiral Tryon sinking beneath the water at the time waving a telescope at Rear Admiral Markham, who stands on the bridge of the Camperdown.

THREE CORNERED

Was the Criminal Suit Brought by Mrs. Dr. Buffum.

PITTSBURG, Pa., June 27.—The jury in the suit of Mrs. Dr. Frank Buffum against her father-in-law, J. C. Buffum, her husband, Dr. Frank Buffum, and her brother-in-law, Eugene Buffum, for assault and battery, returned a verdict this morning. They find J. C. Buffum not guilty, but must pay one-half of the costs of the suit. Dr. Frank and Eugene Buffum are found guilty of assault and battery.

A MAXIMUM RATE.

The Ancient Order of United Workmen Fix one.

TORONTO, Ont., June 27.—After a long debate yesterday the grand lodge of the A. O. U. W. adopted a maximum rate of assessment for their various jurisdictions for the next three years. Pennsylvania, Ohio, Kentucky, New York, Iowa Indiana Texas and the supreme lodge are placed in a group at $30. The other jurisdictions average $19.

J. J. Johnson, of Winchester, Ind., a guest of the Randall today.

THE SHERIFF WINS

In the Habeas Corpus Case Brought Against Him.

Harry Smith is Remanded to Jail—News at Indictment in the City and State Courts.

The proceedings in habeas corpus brought by the Trades and Labor council against Sheriff Clausmier to secure the release of Harry Smith from the county jail, where he is confined on the charge of vagrancy, were brought up again this morning in the superior court before Judge Dawson and the testimony of the sheriff, who was on the stand yesterday when court adjourned, was finished. The only other witness examined was Deputy Sheriff Myers, who testified to the arrest.

Most of the time was consumed by the attorneys in the discussion of legal points upon which the decision in the case turned, and Judge Dawson, after listening carefully to the arguments and examining the law, decided against the prisoner and remanded him again to the custody of the sheriff in the county jail, where he will be compelled to serve out his sentence, which will end in a few days.

Evidence was offered tending to show that there was no affidavit filed prior to the arrest and from that it was claimed that the conviction was consequently irregular and illegal, but Judge Dawson refused to admit any evidence tending to attack the record of the justice of the peace finding the prisoner guilty, claiming that the justice had jurisdiction and that the habeas corpus proceedings, not being in the form of an appeal, could not be used to go behind the record of the justice, unless it appeared from it that the proceedings were irregular, which did not appear to be the fact in this case.

The court stated that his inclinations would be to afford the prisoner relief from any irregularity in the proceedings, but as the record was regular public policy would forbid any interference in a case of habeas corpus no matter what hardship it might work in a particular instance. For this reason he would remand the prisoner back to jail. Had the case been taken by appeal from the justice the decision might have been different, but the whole matter rested upon the fact that appellate court had no legal right to go behind the record of the justice and go into the merits of the case.

LEGAL NEWS.

The case of the state, on the relation of James W. Stout against John O. Henderson, auditor of state, was filed in the supreme court this morning. It is the test case of the fee and salary law, which Judge Brown, of the Marion superior court, held to be unconstitutional. In the assignment of errors the attorney general says that the court below erred in overruling the demurrer to the alternative writ, to which action of the court the appellant excepted at the time.

In the case of William Engell against the Pennsylvania company the supreme court has denied a rehearing, giving the following opinion: "The rule is as to appliances an employe works with the law requires him to know such defects as he ought to see by the exercise of diligence in his employment, and it does not require him to know or ascertain the defects in connection with which he is not obliged to labor. In this case, however, under the evidence and the instructions, the jury were authorized to infer that appellee had obtained knowledge of the alleged defects therein, and in view of such knowledge under the facts and circumstances disclosed by the evidence, in the absence of notice of such defects to the employer he had no right to indulge the presumption that the appliance had been repaired."

The Columbian Athletic club, of Roby, has brought suit at Crown Point against Charles H. Frederick, sheriff of Lake county, and John Brown, William C. Murphy and Henry Frederick, his bondsmen, claiming $10,000 damages. The plaintiff alleges that it is a duly organized corporation, existing under the laws of Indiana, its business to give boxing and wrestling matches at Roby, and that at great expense it has erected a pavilion and engaged some of the famous athletes of the day to appear and give exhibitions of skill in boxing and wrestling. It is also alleged that several thousand people, each paying 50, assembled to witness the exhibition. It is further charged that the sheriff and his deputies unlawfully forced their way within the inclosure and arrested the persons who were giving the exhibition, whereby the plaintiff was damaged as claimed. An injunction is also demanded to prevent interference with similar exhibitions which may be given in the future.

Frank Simmons, of Lima, Ohio, died at the Michigan City prison on June 20. Had he lived a few days longer he doubtless would have been released to go to his mother, who was seeking his pardon from the governor. No papers asking for executive clemency had been filed with the governor, and there is no record in the office of his crime and the penalty inflicted. A few days previous to the convict's death his mother wrote to the governor, inclosing a dispatch from Warden French, which said that the boy would live about three weeks. A statement from the prison physician said that Simmons would not live, but his death would not occur for a week or two. The mother made a pathetic appeal for the release of the prisoner that he might go to her to die. Before issuing the pardon the governor decided to inquire into the case and wrote to the warden. A letter from the prison stated that Simmons died of consumption on the day that it was predicted he would live three weeks, and the body had been sent to his mother.

THE FAILURES.

Louis Snyder's Sons Paper Company Assigns.

The Columbian Exposition Company Short of Funds Because of Empty World's Fair Hotels.

CINCINNATI, June 27. Late last evening the Louis Snyder's Sons Paper company filed a deed of assignment in the probate court to C. M. Harding and George Parmlee. The assets are given as $1,000,000 and the liabilities as $ 380,000. Stringency of the money market is given as the cause of the failure. The company is one of the most extensive makers of paper in the country. They own four paper mills in Hamilton, Ohio, and the Cincinnati warehouse, No. 184 Fourth street. The assignment covers all this property and the stocks and machinery contained therein.

CHICAGO, June 27.—The Columbian Exposition company, which holds a leasehold of three world's fair hotels, made an assignment today in favor of Melville C. Eames. The hotels are the Everett, 220 rooms, the Costello, 232 rooms, and the Boston, 200 rooms. The company was incorporated two years ago with a capital stock of $100,000. The hotels are remodeled apartment houses fitted up for world's fair accommodations. The assets of the company will probably exceed the liabilities, the latter being placed at $300,000. The failure was caused by a lack of patronage. The attorneys of the assignees stated that the hotels will continue in business. They have a number of contracts with parties of visitors from the east, who have delayed their coming until later in the season. If the attendance at the fair increases as it has done lately the company will come out all right."

A RECORD BREAKER.

New York to Chicago on a Wheel in Ten Days.

CHICAGO, June 27.—At 12.40 o'clock today Harry H. Wylie, the cycling editor of the Sportsman's Review, rode up to the city hall and dismounted, having finished his great record ride from New York to this city.

Wylie's ride breaks the record between New York and Chicago. He made the trip in just ten days, four and one-half hours.

The last previous record was that of Tom Roe, who finished the 1,000 miles last Thursday in eleven days and five hours. His shortest day was forty-five miles, which he made over the mountains. His best day was 146 miles.

He broke the record between New York and Philadelphia, doing that distance in thirteen hours, and he also rode faster across the state of Ohio than had any other man before him.

CIVIL SERVICE BASIS.

Supt. Johnson Will Adopt it for the Feeble Minded School.

Alexander Johnson, superintendent of the School for Feeble Minded, also to the Indianapolis Journal that he has begun to reorganize the school upon a civil service basis. The teachers and other employes will not be removed except for cause. It is now definitely known that Misses Ettie Hilliard, Alice Scott, Eleanor Wright and Martha Swan will again teach in the institution next year. Several others have been notified that they may remain, but have given no answer as yet. Mr. Talmage, the storekeeper, has resigned, and his successor has been chosen. The school's vacation will begin August 1. Mr. Johnson will assume charge July 1, and he is busy this week removing his household goods to that city.

AN EXTRA SESSION.

The Demand for a Meeting of Congress is Renewed.

WASHINGTON, June 27. One effect of the action of the government in India has been to renew the demand for an early session of congress and this view of the situation was presented to Secretary Carlisle this morning by many of his congressional callers and by numerous telegrams from all sections of the country. Before going to the cabinet meeting Secretary Carlisle received a cablegram from London announcing a further decline in the price of silver to thirty five pence. At this price the silver dollar is worth fifty-eight and three-fourths cents.

The Falcon Preparing to Sail.

PHILADELPHIA, Pa., June 27.—The steamer Falcon, which will bear Lieutenant Peary and his party of explorers to the Arctic regions will leave here tonight for New York. She will remain at the latter port until Friday and will then start for Greenland, with a stop at Boston.

Elected President.

BOSTON, June 27.—Gen. Nelson A. Miles was elected president of the Society of the Army of the Potomac today.

S. J. Black, a bicyclist who has been over half the world, is in the city and will give an exhibition of fancy trick riding on his Cleveland wheel in front of Louis Mohrs, on West Wayne street, this evening at 7 o'clock.

Last night a telegram was received from Milwaukee asking that the body of Michael Beyer be prepared for burial awaiting further instructions. Nothing further has been learned.

CHICAGO ANARCHISTS.

Opinions of Leading Papers Concerning Their Release.

Gov. Altgeld is Severely Criticised by His Action—Was He Playing His Political Hobby?

CHICAGO, June 27.—The Tribune has the following this morning: The anarchists excelled their monument to Spies and Parsons a few days too soon. Had they waited Fielden, Schwab and Neebe could have been with them to unite in honoring the memory of their dead comrades. The monument was unveiled Sunday and yesterday Governor Altgeld released the three men who have been in Joliet since November of 1887. It was generally understood that they were to be let go in the event of Altgeld's election. The anarchists believed that he was not merely allies by birth, but an ally by temperament and sympathies, and they were right. He has apparently not a drop of true American blood in his veins. He does not reason like an American, nor feel like one, and consequently he does not behave like one. He did not approve of the result of the trial held before Judge Gary and for that reason the anarchists and half-baked Americans supported him at the polls whenever they had an opportunity. They voted for him for judge, and for governor, and they have their reward. There are many who will feel that it was wrong to commute the sentences of Fielden and Schwab if the consequence was to be such an act of mistaken clemency as that of Governor Altgeld. We cannot feel that the brave fellows who lost their lives in the Haymarket massacre have been remembered as long or as gratefully as they should be when two at least of their murderers are turned loose upon the community after a scant term of imprisonment.

NEW YORK, June 27.—The Tribune and the Herald are the only morning papers that comment editorially on the pardoning of the Chicago anarchists. The Tribune says:

"Governor Altgeld, of Illinois, has assumed a responsibility of the gravest character in pardoning the three Chicago anarchists who have been undergoing imprisonment at Joliet. His reason for so doing will not bear examination, although he has set them forth at great length. That the anarchists had a fair trial and were justly condemned is the universal opinion of Americans whose opinions are worth regarding. Moreover, the case was carried to the supreme court of the nation and the findings of the state tribunal were upheld. It is late in the day for Governor Altgeld to come forward with the assertion that they were not fairly treated and that Judge Gary manifested prejudice against them."

The Herald says: "The announcement that all the Chicago anarchists in the Illinois state prison have been unconditionally pardoned by Governor Altgeld is well calculated to startle the public. Not less extraordinary are the reasons given for this action. These constitute a sweeping arraignment of court, jury, prosecutors and police for what Governor Altgeld considers an unwarranted conviction of the anarchists. The conviction he treats as a scandalous outrage on justice. It is strange that Governor Altgeld, who has been in office six months, has just made this amazing discovery. It is more remarkable that it was not made by any of his predecessors during seven years, nor by either the supreme court of Illinois of the supreme court of the United States, both of which affirmed the conviction. Anarchy in this country never received a more deadly blow than when justice was meted to the diabolical bomb throwers who terrified Chicago some years ago. It is no time to silence the warning then given to anarchists, now that the cable almost daily brings news of anarchistic outrages in various parts of Europe, and we even read of a monument to anarchy just erected in Chicago."

CATHEDRAL SCHOOLS.

Interesting Exercises to be Held at Library Hall Tonight.

The forty-fifth annual commencement exercises of the Cathedral schools will occur at Library hall tonight. The following program has been arranged:

[illegible]

A drawn in three acts will follow the first part of the program, and the following will be rendered between acts:

[illegible]

Those who will receive diplomas are Theodore C. V. Dolane, Louis C. M. Reed, Francis G. McEvoy, Walter J. Welch, Louis A. Schmieman.

McClure Acquitted.

PITTSBURG, June 27.—This morning the jury in the case of Robert McClure, the ex-agent of the Law and Order society, charged with embezzlement in failing to turn over to the proper authorities money collected under the special Sunday law of 1893, returned a verdict of acquittal, but ordered that McClure pay all the costs of the trial. It is understood that the verdict was rendered on technical grounds, that McClure will be rearrested at once and re-tried.

Bank Failure.

PEARCE, Wash., June 27.—A special from Port Angles says: The First National bank of this city closed its doors yesterday morning after having been open thirty minutes. The bank will undoubtedly resume business in a short time. The management have the entire confidence of the people of this city.

A CROSSING HORROR.

A Mail Train Dashes into a Buggy.

Two Children Instantly Killed and the Mother and Another Person Badly Injured.

CHICAGO, June 27.—While Mrs. Inholsen, her two children and another child were attempting to cross the Grand Avenue crossing in a buggy at [illegible] this morning, an incoming mail train on the Chicago, Burlington and Quincy road struck the buggy and completely demolished it, killing two children badly injuring their mother, and fatally wounding the remaining child.

The killed are: Fred W. Inholsen, six years old; Gracie Inholsen, five months old.

The wounded are: Mrs. Flora Inholsen, mother of the above, bruised about the head and spinal injuries, Maggie Slavin, thirteen years old, skull fractured, cannot recover.

The dead children and the two injured persons were taken to the home of the Inholsens. The gateman at the Millard avenue crossing, James Webster, was arrested and locked up at the Lawn Gate police station.

COWBOY RACE.

John Berry, Riding "Poison," is the Winner.

The Winner Rides Into the World's Fair Gates at 2:30—Fastest All-bright Wins Record.

CHICAGO, June 27.—John Berry, riding his celebrated chestnut horse, "Poison," is the winner of the cowboy race from Chadron, Neb., to this city. He reached his destination, Buffalo Bill's Wild West show, at the world's fair grounds, ahead of all competitors at 9 30 this morning. He covered the last 150 miles of the distance in twenty-four hours.

Emmet Allbright was second in, arriving at 11:15.

The president of the Illinois Humane society, John G. Shortall, and his eight assistants were at the Wild West show at the time of the arrival. Mr. Shortall says the horses could not be in better condition "and as far as they know at present they are perfectly sound. Colonel Cody said: "The horses are in fine condition and could not feel better. They are out in the paddock now rolling around and kicking up their heels." It took ten policemen to keep the crowd back from the gates.

THIEVES AT WORK.

Many Articles of More or Less Value Stolen.

The World's Fair Guards Powerless in Stopping the Depredations of Misguided Ones.

WORLD'S FAIR GROUNDS, June 27.—There is plenty of work for Captain Bonfield's secret service detectives in the administration building. Since the rooms in pavilion C were petitioned off for newspaper and other offices, there have been innumerable thefts in the darkness of the night, some petty, but many of valuable articles. The building is supposed to be guarded every night by the guards, but they have failed to find the leak and the little side door through which the stolen articles have been taken with a persistency worthy of a better cause. As a force of colored janitors is supposed to be at work sweeping the corridors and offices during the night and must have duplicate keys to all rooms, the burden of suspicion has been placed upon them. Complaint has been made to the council of administration and the director general and a change of system has been promised.

With the exception of the Brazilian, Argentine Republic and Russian sections in the artistic agricultural hall every exhibit is in place. The last exhibit to be received in the building came a couple of days ago from the Spanish colony of Puerto Rico consisting chiefly of coffee, spices, rice and tobacco. It was installed in the Spanish section and there will be a formal opening of the exhibit made by Spain, Cuba and Puerto Rico in a few days, which will make the building complete.

Chief Buchanan invited a few hundred officials, commissioners and other friends to accompany him today in a tour of inspection through the myriad exhibits of endless variety and design in the agricultural hall as well as the forestry building over which he has control. A large number accepted the invitation and at the conclusion a repast was served by the chief.

ROBY FIGHTS.

Two Sporting Events Which Occurred at Roby, Ind.

ROBY, Ind., June 27.—The second of the series of pugilistic entertainments offered to the public by the Columbian Athletic club was not interfered with in any manner by the officers representing the majesty of the law of the state of Indiana. The attendance was not of the volume expected. Peter Maher, of Ireland, redeemed his lost prestige in a small degree by easily defeating Val Flood, of Australia, in four rounds.

Hugh Napier, of Australia, knocked out Robby Burns, of Providence, in the ninth round, for a purse of $2,000.

Pennsylvania Lines.

[illegible] Time Card, [illegible]

[illegible] FORT WAYNE. [illegible]

	DEPART.
[illegible]	[illegible]
[illegible]	4 45 a m
[illegible]	11 25 a m
[illegible]	2 30 p m
[illegible]	6 00 p m

	DEPART.
[illegible] Sunday	1 45 p m
[illegible] Monday	1 00 p m
[illegible]	8 00 p m

NICKEL PLATE.

The Fast Line Chicago & St. Louis R R

EAST.	Arr.	Dep.
N Y & B Exp [illegible]	3 05 am	3 10 am
Chicago Mail	1 00 pm	1 45 pm
Atlantic Express	7 10 pm	7 40 pm
Lima Local	9 05 am	9 40 am
WEST	Arr.	Dep.
Chicago Express	2 30 am	2 55 am
Chicago Mail	1 40 pm	2 05 pm
Pacific Express	4 10 pm	4 35 pm
Lima Local	8 30 pm	7 05 pm

All trains run daily except Local. Local daily, which run daily except Sunday. Through reclining chair cars to Chicago, Buffalo, New York and Boston. Superb dining cars. Through tickets to and from all points east and west. Baggage checked to destination.

E. E. Horton, Gen. Pass. Agt., Cleve., O.

F. W. Brunner, Ticket Agt., Fort Wayne.

M. J. Bliss, City Ticket Agt., 71 Calhoun St.

GRAND RAPIDS & INDIANA R. R.

(Main Route.)

For Grand Rapids and North	Lv. 3 20 am
	Lv. 12 05 pm
	Lv. 3 20 pm
For Grand Rapids	Lv. 3 20 pm
From Richmond	Ar. 8 00 pm

NORTH SOUTH.

For Richmond and Cincinnati	Lv. 5 45 am
" " "	Lv. 12 05 pm
" " "	Lv. 5 15 pm
From Grand Rapids	Ar. 10 10 am
*Daily to Cincinnati and Grand Rapids.	
All other trains daily except Sunday.	

LAKE SHORE & MICHIGAN SOUTHERN RAILWAY—Fort Wayne Div.

EASTWARD. [illegible]

No. 32 Way Freight	5 [illegible]
No. 34 Chi. Express and Mail	1 [illegible]
No. 36 Detroit & Cleveland Express	9 [illegible]

WESTWARD. [illegible]

No. 3 Way Freight	[illegible]
No. 31 Detroit, Toledo and Mail	[illegible]
No. 33 Detroit & Indianapolis Ex	[illegible]

FT. W. C. & L. R. R. AND T. & O. C. R'Y.

NORTH BOUND—ARRIVE FORT WAYNE.

No. 40 Passenger	[illegible]
No. 42 Passenger	[illegible]
No. 44 Local	[illegible]

SOUTH BOUND—LEAVE FORT WAYNE.

No. 41 Passenger	[illegible]
No. 43 Passenger	[illegible]
No. 45 Local	[illegible]

*Daily except Sunday. †Daily.

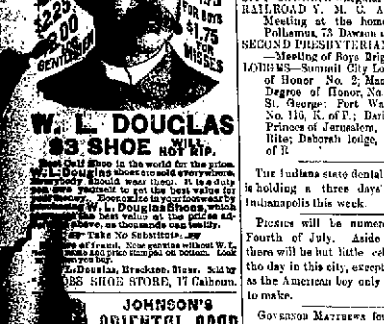

W. L. DOUGLAS $3 SHOE NOT $4.

The Best Shoe in the world for the price. W. L. Douglas shoes are sold everywhere. Every dealer should wear them. If he does not you can [illegible] to get the best value for your money. Beware of imitations. Examine W. L. Douglas shoes, which [illegible] the best value at the price as advertised, on the bottom. Take No Substitute. [illegible] name and price stamped on bottom. Sold by [illegible] Brockmeyer, Blum. Sold by [illegible] SHOE STORE, 17 Calhoun.

JOHNSON'S ORIGINAL ORIENTAL SOAP

THE GREAT SKIN CURE AND FACE BEAUTIFIER.

Medicated and Toilet.

Cures Tan, Sunburn, Freckles, Pim[illegible]

Softens, Whitens and Preserves the skin, Hands and Arms. Prevents that shiny appearance and gives the delicate transparency of complexion so much admired. It removes the LOST COMPLEXION by forcing the pores of the skin and removing the dead particles of the epidermis.

LADIES will find the Oriental Soap especially beneficial before the fashionable full dress. Gentlemen will find it indispensable after shaving. It prevents roughness of the skin and, in fact, is a perfect toilet Soap.

FOR INFANTS it is worth its weight in gold, as it instantly allays the most severe rashes and heating, heals raw and irritated surfaces, removes scales and crusts and keeps the scalp healthy and promotes the growth of the hair. NOTICE—SCROFULA NURSES will find it a most important article in all cases of scrofula. Sold by druggists and dealers. Price 25 cts. (2)

ORIGINAL & PERFECT SOAP. Dermatic and Toilet Agents, 91 Calhoun Street, Fort Wayne, Ind.

Grover Cleveland Said.

Grover Cleveland told Adlai Stevenson that it is a positive fact that he overheard Walter Q. Gresham tell Mrs. Cleveland that the

No. 9 Wheeler and Wilson

Sewing Machine is the best on earth, and

MARION BLACK,
156 Calhoun Street,
Sells Them.

The Paper on Which "The Sentinel is Printed is Furnished by
FISHER BROTHERS
Manufacturers and Jobbers of
PAPER
Of All Kinds, Stationery, Etc.
123 Calhoun St Fort Wayne, Ind.

WAH KEE & CO.,

IMPORTERS OF
Fine Teas, China and Japan Goods. Fine Laundry Work.
No. 8 W. Wayne St.
Fort Wayne, Ind.

C. W. BRUNS & CO.,
PLUMBERS,
Agents for the Sanitary Supply Co. Heating and Ventilating Co.
115 CALHOUN STREET.

E. KRAMER,
SIGN PAINTER
90 E. MAIN STREET.
Fine Work. Best Work. Cheapest place in the city

Fort Wayne Sentinel.

PUBLISHED BY THE A. M. HAMILTON ASSOCIATION.

TUESDAY, JUNE 6, 1893.

4740

In the Daily Average of Our Circulation for the Month of May.

STATE OF INDIANA, Allen County, ss.

Personally appeared before me, a Notary Public in and for said County and State, this 1st day of June, 1893, Charles M. Irvin, business manager of the Fort Wayne Sentinel, who, being duly sworn, says that the actual number of copies of the Daily Sentinel printed, circulated and sold to bona fide subscribers and agents during the month of May, 1893, was as follows:

May 1	4,670
May 2	4,721
May 3	4,716
May 4	4,698
May 5	4,693
May 6	4,669
May 8	4,695
May 9	4,689
May 10	4,709
May 11	4,709
May 12	4,750
May 13	4,755
May 15	4,774
May 16	4,762
May 17	4,746
May 18	4,762
May 19	4,703
May 20	4,830
May 22	4,709
May 23	4,721
May 24	4,744
May 25	4,723
May 26	4,735
May 27	4,802
May 29	4,777
May 30	4,802
May 31	4,810
Total for the month	127,991
Daily average	4,740

JOE P. EVANS,
Sworn and subscribed to before me the 1st day of June, A. D. 1893.
DANIEL W. SOCHER.

THIS DAY IN THE PAST.

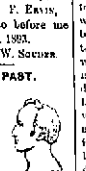

1776—Louis XVI of France was born at Bladon, Oxfordshire, England.

1813—Charles XIV of France, second Napoleon Bernadotte, born. He died 72 years for the St. Bartholomew massacre, 1572.

1822—Charles XIII of Sweden died. Bernadotte.

1850—Battle of Thibuma and complete rout of Charles XII by the army of Peter the Great.

1854—Battle of Inchigo.

1886—James Buchanan died in Oregon; born Dec. 1791, natural son of the third Duke of Northumberland and Lady Henrietta Hill Scott.

1886—Opening of the Smithsonian Institution.

1845—Seventeen Negroes Smith were killed by a mob at Carthage, Ill.

1876—Liberty Martin, a murderer and agnostic, died at Archbald, England, born 1811.

1890—Intense heat throughout the west; hundreds were prostrated in Chicago.

TONIGHT.

TRADES UNIONS—Railway Trainmen.
EUCHONIA DOUBLE QUARTET—Regular Meeting.
CITY COUNCIL—Regular meeting.
RAILROAD Y. M. C. A.—Cottage Meeting at the home of A. B. Pollasmus, 73 Dawson street.
SECOND PRESBYTERIAN CHURCH—Meeting of Boys Brigade.
LODGES—Summit City Lodge, Degree of Honor No. 2; Maumee Lodge, Degree of Honor, No. 4; Sons of St. George: Fort Wayne Lodge, No. 110, K. of P.; Dorius Caswell, Princes of Jerusalem, A. and A. S. Rite; Deborah lodge, No. 110, D. of R.

The Indiana state dental association is holding a three days' session at Indianapolis this week.

Picnics will be numerous on the Fourth of July. Aside from them there will be but little celebration of the day in this city, except such noise as the American boy only knows how to make.

Governor Matthews found himself unable to suppress the Roby fights. These law breakers can defy the law, and they do it successfully. Indiana is getting a great reputation as a prize-fighting state.

The new postal money orders which have been ordered by the government will soon be issued. In the system there is little or no complication. Sheets will be issued calling for amounts from 1 cent to $5, which can be torn off to suit the purchasers. The postmaster will have no writing to do on it, the sender simply endorses it the same as a check or draft. One cent will pay the charges in any amount up to $3, instead of 2 cents as at present.

Liberal provision is making for the seventh annual encampment of the Indiana division, Sons of Veterans, which will be held at Terre Haute. The program calls for three days' exercises. The division council will meet July 4, and the encampment proper will open on the following day. The installation of officers will occur on the 6th inst. The auxiliary society of ladies will hold an encampment at the same time. Among the advertised speakers for the occasion are Governor Matthews, ex-Governor Cowan, and Department Commander Johnston.

The American Girl.

One of the interesting exhibits at the world's fair not set down in any catalogue and heretofore unmentioned, so far as we know, by the enterprising correspondents who are "writing up" the Columbian exposition, is the independent American girl.

She is seen everywhere about the grounds and sees everything that is to be seen. She is found in every department and is always well behaved, self-reliant and contented with her lot. She has no need of man's protection, for she knows how to take care of herself, and she does it in such a way as to win man's respect without the danger of insult.

She is there for a good time and a profitable one as well. With these objects in view she goes everywhere note-book in hand, jotting down items of interest that will help out her memory when she returns to her schoolroom or her desk in the counting room her home, or her position in the business house that has given her a vacation to be spent in her own peculiar fashion.

Every section of the country has a feminine representative at the fair. You can always tell the American girl because she possesses an air peculiar to herself and the women of other countries cannot hope to imitate her. Her mother is often accompanying them and they are wonderfully independent in their style and greatest protection. She does not astonish the foreigners who meet her as she moves about paying her own bills and taking care of herself, but to us it is the most natural sight in the world. Ask the foreign sightseers what is the most novel exhibit in the whole fair and it would be safe to bet that he would answer "the American girl."

Don't Use Their Money's Worth.

Those who have been clamoring so long and so loud and so persistently for the opening of the gates of the world's fair on Sunday must be grievously disappointed at the small number of people who visited the grounds last Sunday. The total paid admissions were but 62,025 and the winding paths and broad thoroughfares of the white city had a quiet, deserted appearance. The workingmen and their families did not turn out as had been predicted they would, notwithstanding it was a bright Sunday and the weather was all that could be desired. The fact that the United States government building and all United States exhibits, which form a most interesting part of the fair, are always closed on Sunday, as well as those of Great Britain and a part of the French exhibit, seems to have given the sage workers the idea that they were not getting their money's worth. Then, too, the machinery is all stopped and many individual exhibitors hang up their curtains on Sunday, so that a great deal of the exhibition is closed, notwithstanding the gates are open.

Men are getting more effeminate than they used to be in many ways. The man who wore a flower in the buttonhole of his coat a few years ago was looked upon as either a dude or a botanist, but today dozens of men are to be found in every hotel corridor with more or less prominent buttonholes, and from the way florists' windows are arranged it is quite evident a large share of their receipts comes from what they sell "buttonholes." From an esthetic point of view the practice is a pleasant one and is generally liked, but it is also somewhat of an indication of what ten years ago would have been regarded as dudishness.

There were, according to authentic reports, 10,145 marriages in Kansas last year. A notable fact is that 6,500 of these weddings, more than half of all, were of colored people, though the census of the state number only some 50,000 in a total population of about 1,500,000. In those marriages during the year the groom was over 60 years old and in five cases the bride was over 75.

A Pittsburgh paper tells us that in one of the leading dry goods stores it was recently proposed to reduce the wages of the women in order that those of the married men might be raised. It was shown upon investigation that more single women were supporting people than the married men. The change did not take place.

Kaiulani, the "exiled" Hawaiian princess, is said to be living at present in the village of Barton Luffmer, in Northamptonshire, England, where she occupies a pretty cottage in company with an elderly woman, who acts as a companion. The cottage is three miles from the school where the princess was educated.

Down in southwestern Texas, just about midway between Houston in the east and El Paso in the west and near near to the Rio Grande, the Southern Pacific railway has built over the Pecos river the highest bridge in the United States. Its height of three hundred and twenty feet slightly exceeds by two feet the bridge in the world—one in the Andes of Peru and the other in the Himalaya mountains.

The Columbian stamps are really steel engravings, and form the third special issue of stamps in the country. The first of these was a differential stamp representing the landing of Columbus, which was issued in 1869, and the second commemorated the twenty-second by a souvenir envelope, with a shield-shaped three cent stamp in the corner, having at the top the figures 1776 and at the bottom 1876.

Philadelphia school-teachers are not allowed to impose corporal punishment on wicked pupils. Recently a father of a boy who was a torn to his teacher, a pretty but helpless girl, appointed his son's impudence followed him to school, caught him in the act of disobedience and thrashed him before the class.

In modeling the horse for his equestrian statue of Gen. Grant for the Union League club of Brooklyn, the sculptor, William Ordway Partridge, has had casts made from a living charger kept at his country home in Milton, Mass., where he is at work. It is believed to be the first time that casts of a horse have ever been taken for such a purpose.

Estimates of crop yields have been issued from a number of sources recently, not authentic. The 1st or 2d of the season and other considered a very justified conservative figures which in some localities are below the record of the last two years. Three radical estimates are most noticeable in the wheat crop.

Rest is but a brief thing to get sold elsewhere, at least under the same name. They call it "cousin ade," and of course know it is a specialty. It seems to have York authority, a ripe smooth ale, with a fair amount of alcoholic strength, and nothing to suggest mustiness.

A Seattle church has dismissed while electing a unanimous church claims to have found inside the fish a cuff button which bore a portrait of President Cleveland.

All waste paper in the department of state which has a political or diplomatic nature is burned in the open fireplace in Secretary Gresham's own room.

Miss Hulda Reed, the only Arizona girl who has ever taken a full course in medicine, will return to South Africa in a few weeks and the enterprising Christian woman will resume evangelistic work in a field she has entered and the loving heart of an American wife.

Tailormed Help.

It is a curious fact that while almost all men delight in parades, societies, organizations and fraternities, especially those that are distinguished by some uniform or badge of distinction this feeling seems to be brought up with a round turn whenever it indicates a position of service of any sort. It might be questioned why one man enjoys wearing the uniform of a soldier and another man rebels sometimes to the extent of giving up his position against the idea of putting on the uniform of a railroad employee or that of many similar occupations. It is but a few years, according to the New York Ledger, since there was a rebellion of the most bitter sort on one of the trunk lines of railroad because the company insisted that the employees should be uniformed and to recently as within the last three or four years certain station agents have put on the company's regular cap only after repeated threats of dismissal unless the rules were complied with. It has been said that the demands for uniforms have kept some very excellent young men out of railroad employ. The uniform is in some way looked upon as a badge of servitude. It is argued that the uniformed employe feels himself more on a par with his fellows and maintains his self-respect much better when in ordinary dress.

There is said to be a collection of artistic odds and ends in New York who has many treasures that make him the envy of his acquaintances. There are Venetian glasses, bronzes, rock crystal balls, rings, quaint musical instruments, engravings, stone carvings, jewelry, and goodness knows what all besides. One of his friends, knowing that his income was not excessive, asked him where he found such things. "In the pawnshops," he answered. "There are no other bargains in town such as you can get there. To be sure, there is an awful lot of trash, but you're certain to find some things worth having in almost every one of them. We won't say how they got there, we only know that they are there. Prices? Well, fairly high on the tickets, but, my dear boy, don't dream of paying a pawnbroker what he asks for anything."

Few people have any conception of the progress which photography has made in the direction of taking instantaneous impressions. An object traveling at the rate of 10,000 miles an hour can be photographed by means of the electric spark, while, if a revolving mirror is introduced, objects traveling at the enormous speed of 180,000 miles an hour can be taken. To photograph the latter class of objects the mirror, which is worked by electricity, must revolve 1,024 times every second, which gives a speed a hundred and fifty times greater than that of a bullet. Thus, the amateur who takes a snap shot with his instantaneous camera is unknown to himself, working a miracle.

The value of the eucalyptus tree or plant in pulmonary troubles has been demonstrated. It is said that in localities where these plants grow thickly immunity from fevers is enjoyed, a suggestive fact that ought to bear fruit in localities where fevers flourish. And somebody further suggests to place in hospital corridors, particularly hospitals where consumptives and fever patients are treated, tubs and pots of this plant to test its virtues.

The lower house of the Michigan legislature lately voted to restore capital punishment in that state, the penalty to be inflicted only upon conviction through direct testimony, circumstantial evidence being held as not justifying the death sentence. Since the abrogation of the death penalty in Michigan, crime, it is asserted, has increased. The size of the majority voting for its reinstatement indicates a radical change in popular sentiment in favor of the new law.

The total debt of Great Britain, handled by the Bank of England, amounts to $3,450,231,265. Yet this enormous sum, we are informed, is only $90,000,000 more than the gross annual value of the property and profits assessed to income tax, is less than half the estimated national income, and $320,000,000 less than the total value of British imports and exports for 1890.

There are innumerable uses for dogs. The method adopted by an electric-lighting company of London in laying their connections consists of copper strips conducted along their entire system in culverts underground. A terrier has been trained to do this work, and carries the electric wires through the culverts with the skill of an experienced workman.

William A. Bones was a Georgia land commissioner years ago caught in rascality in office. He issued fraudulent land rights. He furnished our vernacular with a word for everything spurious and false.

A cyclone that struck Portage lake, Mich., several days ago, carried from the lake a large sheet of water for over a half mile, and the ground for nearly a mile away was covered with fish of all sizes.

A recent report says that a whale lately captured in the Arctic waters was found to have imbedded in its side a harpoon that belonged to a whaling vessel that had been out of service about half a century.

In a work of criminology the learned investigator says that out of nine eight young men criminals 6 per cent did not finish when examined. Of 122 female criminals 81 per cent [illegible] 6 per cent finish.

SIX POINTS, out of many, where Doctor Pierce's Pellets are better than other pills:

1. They're the smallest, and easiest to take—Little, sugar-coated granules that every child takes readily.

2. They're perfectly easy in their action—no griping, no discomfiture.

3. Their effect: *last*. There's no reaction afterwards. They regulate or cleanse the system, according to size of dose.

4. They're the cheapest, for they're guaranteed to give satisfaction, or your money is returned. You pay only for the *good* you get.

5. Put up in glass—are always fresh.

6. They cure Constipation, Indigestion, Biliousness, Sick or Nervous Headache, and all derangements of the liver, stomach and bowels.

HATS FOR THE LADIES

DISTINGUISHING MARKS OF THE SUMMER CROP

The Leghorn is to be Supreme and Will Struggle for Supremacy with the Smart Sailor Article—The Typical Hat Notes of the Modes.

Leghorn in Favor.

While leghorn hats have been fashionable for a number of years they have never had as great vogue as now, as it is noted the summer our grandmothers thought a great deal of a fine leghorn and one was shaped and bleached and lasted over and over from out of a lifetime, while for a bride nothing was quite so fine as a leghorn bound or trimmed with white roses. Fineness in quality of the leghorn is to be again courted as an important factor, for the brim must be host to suit the face, and the hat itself must be much thought of by a picture one.

In the illustration is a leghorn hat that will be worn during the sun days in the country, or for driving. The hat has the usual wide brim and low square crown, and at the back it is bent up for a bow to permit the hair to show. Over it, such is the fashion to be, is a pink rose in front under the brim, and quite close to the head.

A QUAINT BONNET.

In a stiff band of green velvet, and on this is arranged a band of pink roses, that are only visible when the face is raised, as the brim is allowed to really frame a shade. The ornamentation consists of high bows of black gauze ribbon; a coil of the ribbon is about the crown, and the ends of it are at the side, and may or may not be worn looped under the chin, as is most becoming. Equally, however, they are looped as in the picture, because then a deliciously quaint air is given, and one can almost imagine one's self one's own great-grandmother in the days when grandpapa came a-wooing.

Wreaths of flowers outside the leghorn hats are liked, especially when the cross is removed, and this, by-the-by, is often done. Very often the place where the crown ought to be is covered by twisted grass or foliage, and then the flowers come about it.

May Wear Black at a Wedding.

The wearing of black at a wedding was formerly considered an ominous of evil that people in mourning either staid away from the ceremony or put off the somber habiliments for the occasion. The appearance of an innocent black pin has been known to create misery among the wedding guests. The prejudice has wholly disappeared among intelligent people. Black toilets are worn at the ceremony and nobody ever thinks of any ill luck to the bride on that account. Brides themselves do not wear black, but recently a very well-known society girl, who was in mourning for a near relative, wore a wedding and traveling costume of black and white-striped silk and satin. She wore a cape of black satin and lace and a black hat decorated with black feathers and white lace. Six horse shoes covered with white roses, a quart of rice and an old shoe passed on muslin ribbons tied with pink ribbon were thrown after the carriage as she left her home, so, as one superstition is as good as another, the bride is likely, notwithstanding her toilet, to have as happy a life as is allotted to mortals in general.

A New Fancy.

The latest French hats, the brims of which require a facing, show not the softening velvet, but instead the glistening satin. This is a most decided novelty, as satin, except in the form of ribbon bows, has not been seen on French hats for a long time. A typical summer-time hat which shows such a facing is illustrated. The hat has a low round crown of pale green and a broad brim of deep lavender chip. The brim is underfaced with green satin, and then is turned up to form what seems like a three-cornered

TYPICAL SUMMER HAT.

shape worn over. Lying caught with a stiff bunch of purple violets, deep in front, where the square back is given, the top is a bow of green satin ribbon, and in the centre of it a bunch of violets with their green leaves of course, and a last small bow completes this picturesque, and worn with the Empire coat, with its wide revers, a most picturesque effect would be obtained. In facing a hat with satin preference should be exercised in matching the satin with the correct

shade of the violets, or else the effect will be spoiled.

Fancy Jewelry All the Rage.

The rage for fancy jewelry is on the increase. Flower and animal forms are still highly favored. All sorts of wild flowers are chosen for lace pins, hair ornaments and small buckles; sprays of valley lillies, single blossoms of heartsease, pimpernel, chickweed, speedwell, geranium and heather, in gold or silver set with gems. A row of daisies, alternately frosted gold with pearl heart, or with diamond chips, also tend to silver, make pretty brooches and bangles. Flowers so be a dainty combine with insects, for instance, a tiny hair brush in diamonds perched upon a twig of holly in emeralds, sides, with an opal-shiny pearl of large size for the bristles, is clinging with his diamond-set legs to a golden leaf. The newest thing in single flowers is the bee-orchid and the narcissus. The former may have its purple-like sun covered with little sapphires, and the petals in diamonds, or vice versa. The narcissus's in plain burnished gold with a brilliant in its center, or in diamonds and topazes.

About Summer Toilets.

Among summer toilets for young girls there seems to be a decided partiality for yoke bodices with darling epaulets or bretelles, and pretty effects are produced with very gay guipure laces and silks, or satins, running through bands of colored insertions, stationed in vertical stripes alternating with those bordered with heretofore, and also with Russian guipure with full sleeves attached, made of surah in cream white. Spotted with silk dots in color. Upon yokes of pink organdie, pale blue chambray, ecru batiste and plain French zephyr goods is wrought fine needlework that imitates multi-colored Persian embroideries so popular on richer grades, the only difference being that the work is executed with fast dye cottons and not with silk floss.

Catch the Facial

and when caught scrub well with SOZODONT. Don't spare it. Brush for dear life. If you destroy it, all the better for you and your teeth. It will destroy the health of the mouth, its beauty, and yours will breach.

All union butcher shops will be closed Fourth of July.

Don't Mince Matters,

but take all the help you can get. And you can get more of it with Pearline, than with anything else that's safe to use. Everybody knows about Pearline for washing clothes. We talk more about that, because of all the wear and tear and labor it saves, by doing away with that ruinous rub, rub, rub. But don't let it's help stop there. With anything that will wash at all Pearline will save you something in the washing. Dishes, paint woodwork, marble, windows, carpet (without taking up), silk rags, silver, jewelry, etc. these are only some of the things that are washed best with Pearline.

Beware [illegible] JAMES PYLE, New York.

GREAT BOOK OFFER.

"The Sentinel" Hums Rare Treat for Its Readers.

Books of Standard Authors Almost Given Away—A Grand Opportunity for All.

In this issue will be found the advertisement of a splendid book offer which The Sentinel is enabled to make to its readers.

For three coupons, such as will be printed with the advertisement daily, and 10 cents, a 25 cent book will be sent to any reader of The Sentinel.

The book offered this week is "Moses from an Old Manor," by Nathaniel Hawthorne.

The books offered up to date are "The Reveries of a Bachelor," by Ik Marvel; "Days of Ancient Rome," by Lord Macaulay; "Tillyloss Scandal," by J. M. Barrie, "The House of the Seven Gables," by Nathaniel Hawthorne, "Crew Ould," by Mrs Oakhill, "The Coming Race," by Lord Lytton; "Dream Life," by Ik Marvel, "A Book of Golden Deeds," by C. M. Yonge.

You can can secure any one of the above if you desire. Others equally interesting will be offered in the weeks to follow.

Each Saturday a new book will be offered

A German biologist says that the two sides of the face are never alike. In two out of five the eyes are out of line. One eye is stronger than the other in seven persons out of ten, and the right ear is generally higher than the left.

2,228,672.

These figures represent the number of bottles of Dr. King's New Discovery for Consumption, Coughs and Colds, which were sold in the United States from March 20 to March 24. Two Million Two Hundred and Twenty Eight Thousand Six Hundred and Seventy-Two bottles sold in one year, and each and every bottle was sold on a positive guarantee that money would be refunded if satisfactory results did not follow its use. The secret of its success is plain. It never disappoints and can always be depended on, as the very best remedy for Coughs, Colds, etc. Price 50c and $1.00. At Dreier Bros'. Drugstore.

Strength and Health.

If you are not feeling strong and healthy, try Electric Bitters. If "La Grippe" has left you weak and weary, use Electric Bitters. This remedy acts directly on Liver, Stomach and Kidneys, gently aiding those organs to perform their functions. If you are afflicted with sick headache, you will find speedy and permanent relief by taking Electric Bitters. One trial will convince you that this is the remedy you need. Large bottles only 50c at Dreier Bros' drug store.

Buchlen's Arnica Salve.

The best salve in the world for cuts, bruises, sores, ulcers, salt rheum, fever sores, tetter, chapped hands, chilblains, corns and all skin eruptions, and positively cures piles or no pay required. It is guaranteed to give perfect satisfaction or money refunded. Price 25 cents per box. For sale by Dreier & Bro

Rowell's American Newspaper Directory, the standard journalistic work of reference of the United States, contains some interesting statistics showing the marvelous growth of the press on this continent. In the first issue the number of newspapers and periodicals in the United States exceeds 20,000. There are 20,000 in this country, 919 in Canada, and 9 in Newfoundland. Of those in the United States 1,855 are published daily, 21 tri-weekly, 237 semi-weekly, 13,017 weekly, 85 bi-weekly, 349 semi-monthly, 3,125 monthly, 78 bi-monthly and 229 quarterly.

Safe, Quick and Effective.

The valuable curative properties of Allcock's Porous Plasters are due to the employment of the highest medical and chemical skill. They are purely vegetable, and in ingredients and method have never been equalled; safe, quick and effective in their action; they do not burn or blister, but soothe and relieve while curing, and can be worn without causing pain or inconvenience.

Do not be deceived by misrepresentations. All other so-called Porous Plasters are imitations, made to sell on the reputation of Allcock's.

Ask for Allcock's, and let no solicitation or explanation induce you to accept substitute.

A curious story of perverse illustration of perpetual motion comes from Columbus, Ohio. The wife of the inventor of a perpetual motion machine—so alleged—stepped on a rusty nail and is likely to suffer tetanus. One can an hour later fell through the plastering when playing in the attic, broke the dishes in the dining-room and inflicted severe injuries on himself. Shortly after, another child broke a leg in an excursion it would appear as if the imp imprisoned in the machine had managed to break loose and wreak some revenge on on his imaginary jailer.

When Baby was sick, we gave her Castoria.
When she was a Child, she cried for Castoria.
When she became Miss, she clung to Castoria.
When she had Children, she gave them Castoria.

Denver Chinamen in the throes of filling relative punctured his abdomen, and the sick man perversely died after all. The incident illustrates the stubborn and e nitrary nature of the Chinese that the Geary law had already made quite plain.

NATURAL GAS FIRE.

A revolution in Gas Grate Fires More heat can be had with a No 3 Mixer than any other style of burner with a No 5 Mixer.

You can turn out your furnaces and have all the heat you want from your grates, and have better ventilation in your rooms.

If J. Ash has taken the agency for a grate burner that will accomplish the above results, and besides he will supply [illegible] grate with polished brass [illegible] and make a beautiful grate fire for a few dollars.

The proof of the pudding is eating. Call at once at

H J ASH'S

Mammoth Cheap Stove Store,
No. 10 E. Columbia St., and at
Pixley & Co's Clothing Store.

CASTORIA

for Infants and Children.

"Castoria is so well adapted to children that I recommend it as superior to any prescription known to me." H. A. Archer, M. D., 111 So. Oxford St., Brooklyn, N. Y.

"The use of "Castoria" is so universal and its merits so well known, that it seems a work of supererogation to endorse it. Few are the intelligent families who do not keep Castoria within easy reach."

Carlos Martyn, D. D., New York City, Late Pastor Bloomingdale Reformed Church.

Castoria cures Colic, Constipation, Sour Stomach, Diarrhœa, Eructation, Kills Worms, gives sleep, and promotes digestion.

Without injurious medication.

"For several years I have recommended your "Castoria," and shall always continue to do so as it has invariably produced beneficial results."

Edwin F. Parker, M. D., 1057 Third Ave., New York City.

The Centaur Company, 77 Murray Street, New York.

ONE
KIND
WORD
WITH
YOU!

You Want It.
Your Wife Wants It.
Your Children Want It.
Your Father Wants It.
Your Mother Wants It.
Your Uncles and Aunts Want It.
Your Feelings Demand It.

DON'T BORROW IT. DON'T LEND IT. } IT IS TOO GOOD.

YOU MUST HAVE IT YOURSELF.

THE EVENING SENTINEL.

ALL THE NEWS FOR ONLY 10 CTS. PER WEEK.

TELL YOUR NEIGHBORS TO TRY IT ONE WEEK AND THEY WILL KEEP IT AS LONG AS THEY LIVE.

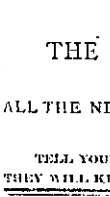

Baby Rings.
Rings Misses.
Ladies' Rings.
Rings for Men.
Fancy Stone Rings.
Rings for Everybody.

C. YOUNG, The Arcade Jeweler.

BUSINESS DIRECTORY.

DRUGGIST.

GROSS & PELLENS,
DRUGGISTS.
Corner Calhoun and Wayne Sts. Phone 16

UNDERTAKERS & EMBALMERS.

K. KLEIN, W. L.
Undertaker and Embalmer.
Telephone No. 222. Rooms No. 5 Arcade.

INSURANCE.

JAMES E. GRAHAM,
Attorney at Law.
Abstractor of Titles.
Insurance, Real Estate, Loan, Collection and Money Agent.
Room 28 Bank Block. - Fort Wayne, Ind.

S. C. LUMBARD,
Insurance, Real Estate and Loans.
Avoglio House Block.

D. D. PIERCE,
Insurance, Real Estate, Loans.
No. 87 Kayhoe Block. Fort Wayne, Indiana.

BANKS.

OLD NATIONAL BANK.
Capital $250,000. Surplus $125,000.
Foreign exchange bought and sold.
Dalbey Dispatch Received.
Three per cent. interest on deposits, paid on certificates of deposit if left one year or more.
Corner Calhoun and Berry Sts.

HAMILTON NATIONAL BANK.
Capital $200,000. Surplus $50,000.
The Hamilton National Bank will pay interest at the rate of three per cent. per annum on certificates of deposit if left one year or more.
President—Charles McCulloch.
Cashier—John Ware, Jr.

FIRST NATIONAL BANK
Capital and Surplus, $600,000.
Corner Main and Court streets.
Officers: Edward Bond, Jr., President. Lewis Cass, Vice President. Henry Paul, Cashier. Transacts a general banking business. Three per cent interest allowed on deposits. Interest compounded semi-annually. Drafts on all parts of Europe. Sells steamship tickets.

ART DEPOT VACUUM.

The Old Reliable Book Store Fine and Rare Prints and Artists' Materials. Picture Frames to order. Mouldings by the piece. Engravings, Photogravures, Etchings, Water Colors, Oil Paintings, Pastels, Crayons, Etc. Everything new in the market as soon as out. Call and see us. Prices reasonable and satisfactory. Fine Gilding and Repairing a specialty. Both Phones. 66 Court St. Fort Wayne, Ind.

AWNINGS, TENTS, ETC.

AWNINGS
—AND—
TENTS.
F. J. BECHER,
No. 271 Broadway.

DYE WORKS.

BEST AND SWIFTEST DYE WORKS in the city quite place where shoes to be removed from dealers.
GUST SCHUBERT,
68 East Main street.

PHYSICIANS.

DR. E. B. HAVEN.
Diseases of the Nose and Throat.
Office Hours, 9 to 11 a. m., 2 to 4 p. m., 7 to 8 p. m.
Office No. 62 W. Berry St. Telephone No. 66

DR. B. G. [illegible]
Specialties—Diseases following [illegible] Office hours—10 to 12 a. m. and 2 to 4 p. m. Office, No. 28 West Wayne Street. Telephone No. 306.

DR. JOHN SHATON.
EYE AND EAR.
Office at Dreier Bros. Drug Store.

DR. J. K. McHUGH.
Office, 209 Calhoun street.
Hours { 9-11 a. m. / 4-6 p. m. } Telephone No. 306.
Over Scott's Drug Store.

G. W. BROWN, M.D.
Homeopathic Physician and Surgeon.
Office hours for consultation, from 2 to 4 p. m. Sundays, 9 to 10. Office, No. 28 West Wayne street. Fort Wayne, Ind.
Special attention paid to chronic diseases.

F. S. HOLMES, M. D.
186 West Main Street,
Phone 222. - Fort Wayne, Ind.
Diseases of Women and Children a Specialty.

BILLS & WHEELOCK.
No. 26 West Wayne Street.
DISEASES OF THE EYE AND EAR.
Office Hours: 10 to 12 a. m. and 1 to 4 p. m.

DR. A. E. BULSON, Jr.
EYE, EAR, NOSE, AND THROAT ONLY.
No. 32 East Main Street, Long Block.
Office Hours, 8 to 9 a. m.; 2 to 4 p. m.

HUMANE SOCIETY NOTICE.

An ordinance having been passed by the common council of this city, prohibiting the [illegible] with [illegible] the Fort Wayne Humane Society has [illegible] to [illegible] Wayne and Clinton streets, Fort Wayne and Nickel Plate streets. Telephone No. 222.

WANTED.

WANTED—Tin roof and Tall at 128 West Wayne street. 2nd

WANTED—Two good kitchen girls. Apply at 50 Brown & Randall hotel. 12tf

WANTED—Ladies desiring permanent work at which they can make $10 to $15 dollars per week, please call at 12 East Jefferson street, Studio upstairs.

WANTED—A lady agent in every county to sell and have in the hands of the people the best family bible ever published. Address, Hubbard Bible Co., Venice, Ind. North 5th street, Terre Haute, Ind. 15-2m

WANTED—Boarding private christian families who would like to give a home to one or two girls at reasonable rates, should send their names to H. E. Bond, general secretary of the city department Y. M. C. A.

GUARANTEE INVESTMENT BONDS. A Newark Mo. Co. will buy any quantity of these bonds at par. Cannot be purchased under 25 cents under par in any quantity. Give exclusive attention. Address, Bonds, Sentinel office.

FOR RENT

FOR RENT—The two-story building at 122 Calhoun street. Call at 5 and 7 Bell Office.

FOR RENT—Seven-room house with bath and basement and large well furnished front room at 32 West Lewis street.

FOR RENT—Two finely situated Lakeside cottages for rent. Apply to or address 132 Wells street. Dominick Wells. 5tf

FOR RENT—After next Monday, June 5, the two-story brick residence at 37 Fairfield avenue, now occupied by Mrs. Dr. Bond, is suitable for boarding house. Call on D. F. Bond, dentist, corner Calhoun and Berry. 30tf

FOR SALE.

FOR SALE OR RENT—The residence of Mrs. E. S. Hunt, corner of Wells and Jefferson streets. Inquire of Herman Nickel, agent, 120 Jefferson. 5tf

FOR SALE—Everything, culture ready to be furnished, on one of the best farms in Wabash, Ind. Two fine frame cottages. Address, Miss Nettie Thomson, Wabash, Ind. 5-2w

FOR SALE—A first-class billiard table, one almost as good as new; balls, and cue; and run good enough to take in $100 a week for the whole; for $45 cash. Inquire at Sentinel office. 5tf

FOR SALE—A corner lot on Lake avenue in Lakeside, north east corner of Lake avenue and Bertram's street. It is worth $50, but will handle it cheap for $35. Terms, personal payment of $5 in hand, and $5 particularly choice in location. Apply at 10 East Berry street in the evening. 5-3m

FOR SALE—Lots in the Indianhurst addition, South Calhoun 80. Think of it, about $50 for front foot for Calhoun street property, highest and driest on the street. Only one Calhoun street in East Wayne for possible to make a mistake. Inquire of owner, 24 in Fort Wayne. Agents need not apply. JOHN HAMILTON, Valley-Long Block.

FOR SALE

Two vacant lots on Howell street, Rockhill's Metz addition.

Seven cottages, full lot, Howell street, Rockhill's Metz addition.

Two seven dwellings on Pontiac street, near Calhoun.

Room dwelling, full lot, West Creighton avenue.

Two excellent lots, Lakeside addition.

No fool desire to purchase a dwelling, vacant lot, or borrow money as usual by first mortgage, or to rent a house? Call and see us. No. 1 Court street, First floor.

BUILDERS & WILSON.

FOR SALE—Vacant lot on Fort Wilkins street, Hamilton's fourth addition, $1,400. Five-room cottage, new, with city water in house, sewer connection, on Wall street, near Hamilton, $1,350. Eight room house in Lakeside, overlooking the lake, $3,000. Five-room cottage, Hamilton addition, Hamilton street, $2,000. Two cottages on Third street, $550. Eight room house on Seventh near Calhoun street, $3,000. Vacant lot on Lafayette, near Wayne, $1,250. Nice room cottage on Lavina street, $1,000. Two-story house on Clinton street, $1,000. Ten-room house, Stanton street all modern conveniences, $3,000. Ramsdell West Wayne street, nine rooms, Broadway, 6 lots, $3,200. Five room house, West Third street, $1,000. Two-story house, Jefferson, Rockhill addition, $1,200. Money to loan on real estate at 6 per cent. Call promptly. CHAS. E. PFEIFFER, Rooms 3 and 26 Bank Block.

LOST.

LOST OR STRAYED—Inside B, a bed blanket, spotted dog, answers to the name of Grover. Goes to Maumee avenue. For the return to above number, a liberal reward will be given. 5-2t

MISCELLANEOUS.

MONEY TO LOAN—The Tri State Building and Loan Association will loan you money to pay mortgages or build you a home at a less rate than anyone else. Do not pay over a high rate of interest when you can get the money of the Tri State Building and Loan Association at a low rate and on such easy terms. One Thousand Dollars at $5 and $1 per month, to suit borrower. Call at the office of the association, rooms 3 and 4 Trier and Long block, and secure full particulars. 26-tf

TRUE LAND AND IMPROVEMENT CO. I want to build one hundred fine houses in Lakeside this year. Cream-puff Kenneth was a true prophet when he predicted that property here would be worth double in two years. Have a lot? If you can even make small payments there is a house and lot I will pay you to call upon Mr. Mason Logie, 105 Broadway, or Parker, on the corner. Will build, and negotiate as to the easy monthly payments on which you can secure a home.

MONEY! MONEY! MONEY!
Stop Paying Rent! Own Your Home!
If you want money to buy a home,
Or to pay off a mortgage,
Or to improve your property,
Or to help you in any way,
Come to the
Allen Co. Loan & Savings Association,
Rooms 6 and 7 White's Block, and have your wants supplied on the most favorable terms of safety and satisfaction to yourself.
T. C. ROCKER, Sec'y. Ex. WHITE, Pres.

STORAGE.

The Rose Trucking and Storage Co. have completed their large new warehouse and are prepared to store household goods and any articles of any description. If you want your furniture stored, we will pack them, move them and put in a nice clean place, free from rats and vermin. We can store you a room to put your goods in, and regulate the key, for $2.50 to $3.50 per month. Trunk 25c per month. Pianos, carriages, clothes stored at reasonable rates. Apply at office 18 or 20 West Washington street, our warehouse on Wells street, near Lake Shore tracks. 1tf

$100 MAY BRING THOUSANDS! $1,000 MAY BRING A FORTUNE!

A limited amount of the Stock of the Gem Fuel Mining and Milling Company is offered at 10 cents a share for development and machinery purposes.

Applications for any number of shares will be received until the limited amount is full, after which an price one will be made to 50 cents and later to $1.00.

Send money by express. Make checks, drafts and postal orders payable to Joseph M. Wilson, Treasurer, 1 Broadway, Room 1, Bowling Green Building, New York. mlm&fw-1mo

PROFESSIONAL.

DOCTOR MARY WIPER,
PHYSICIAN AND SURGEON.
Office and residence, 28 Madison street.
Specialties—Diseases of women and children. Office hours, from 9 a. m. to 3 p. m. Telephone No. 470.

NEW LIFE

DR. R. V. PIERCE, Proprietor of the World's Dispensary and Invalids' Hotel, Buffalo, N. Y., Chief Consulting Physician to the Invalids' Hotel and Surgical Institute, Buffalo, N. Y., formerly Physician in charge of Special Diseases, Surgeon to Out-Door Department, Buffalo General Hospital, Late Physician to Erie County Dispensary, Buffalo, N. Y., Late Physician to Out-Door Department, Buffalo City Hospital, Late Physician to Department for Diseases of Women, Buffalo City Hospital, Late Physician to Department for Diseases of Women, Dispensary of Medical Adams, N. Y., Late Physician to Department for Diseases of Women, Dispensary of Medical Lancaster, N. Y., Late Physician to Department for Diseases of Women, Dispensary of Medical Springville, N. Y., Late Physician to Department for Diseases of Women, Dispensary of Medical Colden, N. Y., Late Physician to Department for Diseases of Women, Dispensary of Medical Concord, N. Y., Late Physician to Department for Diseases of Women, Dispensary of Medical Sardinia, N. Y., Late Physician to Department for Diseases of Women, Dispensary of Medical Java, N. Y., Late Physician to Department for Diseases of Women, Dispensary of Medical Attica, N. Y., Late Physician to Department for Diseases of Women, Dispensary of Medical Alden, N. Y., Late Physician to Department for Diseases of Women, Dispensary of Medical Darien, N. Y., Late Physician to Department for Diseases of Women, Dispensary of Medical Pembroke, N. Y., Late Physician to Department for Diseases of Women, Dispensary of Medical Batavia, N. Y., Late Physician to Department for Diseases of Women, Dispensary of Medical Le Roy, N. Y., Late Physician to Department for Diseases of Women, Dispensary of Medical Bethany, N. Y., Late Physician to Department for Diseases of Women, Dispensary of Medical Perry, N. Y., Late Physician to Department for Diseases of Women, Dispensary of Medical Warsaw, N. Y., Late Physician to Department for Diseases of Women, Dispensary of Medical Castile, N. Y., Late Physician to Department for Diseases of Women, Dispensary of Medical Gainesville, N. Y., Late Physician to Department for Diseases of Women, Dispensary of Medical Middlebury, N. Y., Late Physician to Department for Diseases of Women, Dispensary of Medical Wethersfield, N. Y., Late Physician to Department for Diseases of Women, Dispensary of Medical Sheldon, N. Y., Late Physician to Department for Diseases of Women, Dispensary of Medical Orangeville, N. Y., Late Physician to Department for Diseases of Women, Dispensary of Medical Bennington, N. Y., Late Physician to Department for Diseases of Women, Dispensary of Medical Arcade, N. Y., Late Physician to Department for Diseases of Women, Dispensary of Medical Machias, N. Y., Late Physician to Department for Diseases of Women, Dispensary of Medical Ashford, N. Y., Late Physician to Department for Diseases of Women, Dispensary of Medical Cattaraugus, N. Y., Late Physician to Department for Diseases of Women, Dispensary of Medical Little Valley, N. Y., Late Physician to Department for Diseases of Women, Dispensary of Medical Salamanca, N. Y., Late Physician to Department for Diseases of Women, Dispensary of Medical Olean, N. Y., Late Physician to Department for Diseases of Women, Dispensary of Medical Bradford, Pa., Late Physician to Department for Diseases of Women, Dispensary of Medical Kane, Pa., Late Physician to Department for Diseases of Women, Dispensary of Medical Ridgway, Pa., Late Physician to Department for Diseases of Women, Dispensary of Medical Brockport, Pa., Late Physician to Department for Diseases of Women, Dispensary of Medical Smethport, Pa., Late Physician to Department for Diseases of Women, Dispensary of Medical Coudersport, Pa., Late Physician to Department for Diseases of Women, Dispensary of Medical Wellsville, N. Y., Late Physician to Department for Diseases of Women, Dispensary of Medical Andover, N. Y., Late Physician to Department for Diseases of Women, Dispensary of Medical Hornellsville, N. Y., Late Physician to Department for Diseases of Women, Dispensary of Medical Canisteo, N. Y., Late Physician to Department for Diseases of Women, Dispensary of Medical Hornell, N. Y., Late Physician to Department for Diseases of Women, Dispensary of Medical Addison, N. Y., Late Physician to Department for Diseases of Women, Dispensary of Medical Corning, N. Y., Late Physician to Department for Diseases of Women, Dispensary of Medical Painted Post, N. Y., Late Physician to Department for Diseases of Women, Dispensary of Medical Bath, N. Y., Late Physician to Department for Diseases of Women, Dispensary of Medical Hammondsport, N. Y., Late Physician to Department for Diseases of Women, Dispensary of Medical Penn Yan, N. Y., Late Physician to Department for Diseases of Women, Dispensary of Medical Dundee, N. Y., Late Physician to Department for Diseases of Women, Dispensary of Medical Watkins, N. Y., Late Physician to Department for Diseases of Women, Dispensary of Medical Ithaca, N. Y., Late Physician to Department for Diseases of Women, Dispensary of Medical Auburn, N. Y., Late Physician to Department for Diseases of Women, Dispensary of Medical Syracuse, N. Y., Late Physician to Department for Diseases of Women, Dispensary of Medical Oswego, N. Y., Late Physician to Department for Diseases of Women, Dispensary of Medical Fulton, N. Y., Late Physician to Department for Diseases of Women, Dispensary of Medical Pulaski, N. Y., Late Physician to Department for Diseases of Women, Dispensary of Medical Sandy Creek, N. Y., Late Physician to Department for Diseases of Women, Dispensary of Medical Adams, N. Y., Late Physician to Department for Diseases of Women, Dispensary of Medical Watertown, N. Y., Late Physician to Department for Diseases of Women, Dispensary of Medical Carthage, N. Y., Late Physician to Department for Diseases of Women, Dispensary of Medical Lowville, N. Y., Late Physician to Department for Diseases of Women, Dispensary of Medical Boonville, N. Y., Late Physician to Department for Diseases of Women, Dispensary of Medical Rome, N. Y., Late Physician to Department for Diseases of Women, Dispensary of Medical Utica, N. Y., Late Physician to Department for Diseases of Women, Dispensary of Medical Herkimer, N. Y., Late Physician to Department for Diseases of Women, Dispensary of Medical Little Falls, N. Y., Late Physician to Department for Diseases of Women, Dispensary of Medical Amsterdam, N. Y., Late Physician to Department for Diseases of Women, Dispensary of Medical Johnstown, N. Y., Late Physician to Department for Diseases of Women, Dispensary of Medical Gloversville, N. Y., Late Physician to Department for Diseases of Women, Dispensary of Medical Schenectady, N. Y., Late Physician to Department for Diseases of Women, Dispensary of Medical Albany, N. Y., Late Physician to Department for Diseases of Women, Dispensary of Medical Troy, N. Y., Late Physician to Department for Diseases of Women, Dispensary of Medical Lansingburgh, N. Y., Late Physician to Department for Diseases of Women, Dispensary of Medical Saratoga, N. Y., Late Physician to Department for Diseases of Women, Dispensary of Medical Ballston Spa, N. Y., Late Physician to Department for Diseases of Women, Dispensary of Medical Schuylerville, N. Y., Late Physician to Department for Diseases of Women, Dispensary of Medical Fort Edward, N. Y., Late Physician to Department for Diseases of Women, Dispensary of Medical Whitehall, N. Y., Late Physician to Department for Diseases of Women, Dispensary of Medical Granville, N. Y., Late Physician to Department for Diseases of Women, Dispensary of Medical Hudson Falls, N. Y., Late Physician to Department for Diseases of Women, Dispensary of Medical Glens Falls, N. Y., Late Physician to Department for Diseases of Women, Dispensary of Medical Sandy Hill, N. Y., Late Physician to Department for Diseases of Women, Dispensary of Medical Fort Ann

Ladies' Dresses!
Children's Dresses!
Shirt Waists!

Opening up new, stylish garments every day—that will fit the form well made, well lined, done up trimmed.

Ladies' Dresses,

Made of Hop Sackings, Serges, Cheviots, China Silks, Challies and Cotton Duck, in white and colors.

A Great Bargain!

A great suit. Eton Suits made of light weight wool serges.

At $10.50.

Nothing has ever been shown to approach this lovely suit and to its inspection we call the attention of all ladies.

Children's Dresses,

In most complete lines, for all ages, made of Prints, Percales, India Dimities, Scotch and Zephyr Ginghams Lawns.

From 75c Each and Up.

Shirt Waists,

Percale Waists, 35c, 40c and 50c.
White Lawn Waists, 40c, 53c, 68c and up.
Imported Sateen Waists, in Black and Colors, at $1.25.
Printed India Linen Waists, at $1.40.
Fine Scotch Zephyr and Gingham Waists at $1.75 and $2.00.

ROOT & COMPANY.

The Muncie Daily Herald says: "Mayor Arthur Brady, accompanied by his sisters, Misses Bessie and Winnie, and Prof. Henry Upton, of New Preston, Conn., went to Fort Wayne this morning. Wednesday evening Mayor Brady will wed one of Fort Wayne's accomplished young ladies, Miss Ninde, daughter of Judge Ninde. Professor Upton will officiate at the nuptials."

Eugene Olds is home from the Lehigh University of Pennsylvania. He went to Chicago today.

David Finney, an employe of the electric street railway company, was thrown from the line repairers' wagon yesterday afternoon about 4 o'clock, on West Berry street. The horses ran away and Mr. Finney was thrown to the hard pavement with great force. The wagon passed over one leg. He was not seriously hurt but was badly bruised.

J. J. Vogelsang, the well known representative of the Buckey Brewing company, is in the city.

It's a Great Snap

to be able to purchase a stylish, well made, all wool suit of men's clothes for

$9.85,

that you cannot duplicate in any other store in town for less than $15.

IT'S A GREAT SNAP,

to get a strictly all wool suit of Men's Clothes that are stylishly cut and come in the newest Spring patterns for

$7.85,

You might go into every store in the city and nowhere will you find better values for less than $12.

See These Suits on Display in Our Windows.

SPECIAL !

We have 10,000 Japanese Fans which we would like to distribute among our friends and patrons. You can have one for the asking.

Sam, Pete & Max.

Fort Wayne Sentinel

TUESDAY, JUNE 27, 1893.

To Persons Desiring THE DAILY SENTINEL served at their homes can secure it by postal card, request, or order through telephone 178. Where delivery irregular or late, please make immediate complaint to the office.

The Weather.

Washington, June 27.—Forecast till 8 p. m. Wednesday. For Indiana—Fair, except increasing cloudiness and showers south, cooler in southern Illinois and central Indiana. Variable winds.

FRESH LOCAL LINES.

Carl P. Swain is at Home City for a few days.

Louis Hirsch has gone to Chicago to see the fair.

Mr. and Mrs. Ed Wilson spent Sunday at Wabash.

H. C. Gratle and family left for Chicago last evening.

Mrs. Burett, of 112 Hanna street, is visiting at Auburn, Ind.

Miss Lizzie Henze, of Wabash, is visiting her parents on Wells street.

Edward Boyer, of Wabash, is visiting his brother George in this city.

Alexander White, son of Captain J. B. White, went to Toledo last evening.

J. W. Garman, the Calhoun street jeweler, is home from the world's fair.

E. P. Williams has sold to Sahl C. Henderson lot 206 Williams' addition, for $4,127.

Misses Ella and Jennie Pond left today to visit with their grand parents at Huntington.

Mr. and Mrs. Al Hawley and Mrs. May L. Noyes are at Chicago to remain for two weeks.

Last evening Rev. Albrecht united in marriage Miss Vina Wetteng, and John C. Helmkamp.

Miss Julia Dillon, of Webster street, is very low with consumption and her friends fear she will not recover.

Walter Fry, of St. Louis left yesterday for his home after a pleasant visit with the family of A. Sane, of Dawson street.

The Indianapolis Sun says: "The doctors and editors of Fort Wayne played ball Saturday, the latter winning, 37 to 0.

Miss Emma Fulton, of 126 Harrison street, is the guest of relatives at Columbus, Ohio. She expects to be absent four or five weeks.

Mrs. Ernest Dorman, of 88 Wall street, gave a card party last evening. There were about fifty guests and all enjoyed themselves.

Frank Keppinger has yet had no news of his stolen bicycle. A well organized band of bicycle thieves are operating in this state.

The "W. I. T." club met last evening at the home of Mrs. Effie Coelln, No. 91 West Creighton avenue, to further arrangements for the picnic July 4.

Mrs. Hugh McCulloch, wife of the ex secretary of the treasury, has returned from the world's fair and is again the guest of her son, the Hon. Charles McCulloch.

The regular meeting of Summit City lodge, Degree of Honor, No. 2, A. O. U. W., should be well attended this evening. Officers will be elected to serve the coming term.

Misses Bessie and Winnie Brady, of Muncie, and Mr. and Mrs. Henry Upson, of New Britian, Ind., are guests of the Wayne. They are here to attend the Ninde-Brady wedding.

Patrick Rehl, of Cavallice, came to this city Sunday and was taken very ill at the south depot. He is now at the home of his daughter, on Thomas street. Dr. Nieuhaus attended him.

Humane Agent Schlaudrof has a boy of nine years, stout and willing to work, who wants a home in the country. The agent also has a girl of seven who wants a good home in the country.

The German Conversational Summer school opened last night in the Arcade with over thirty pupils. The warm weather has not caused the energy of the class to relax in the slightest degree.

The Huntington Herald says "Peter Eglesman, a member of the Fort Wayne common council, was in the city to attend the funeral of his uncle, Frederick Lahr. The obsequies were largely attended."

There were three common drunks at police court this morning. George Johnson was a negro who was let out of jail yesterday. The other two were John Egan and Ed. McAville. All were sent to jail.

Miss M. Belle Clarke, teacher of music in the public schools, left today for LaPorte to attend the musical convention now in session in that city. From there she goes to Chicago and Mackinac Island to spend the summer.

The police are still mystified over the telegram received from Rose Rich, of Wabash, yesterday, inquiring if one William Park was hurt or needed money. Lieutenant Lappin did not reply to the message, as he could not locate Park.

The German Conversational Summer school opened last night in the Arcade, with over thirty pupils. The warm weather has not caused the energy of the class to relax in the slightest degree. Some of the leading people of the city are engaged in the study of German.

Workmen are busy preparing the old office of Chas Mahler & Son, near the Nickel Plate depot for the saloon and restaurant. The Rowley Brewing company, of Chicago, will run the place but the Stoll brothers will probably have the management. It will be fitted up elegantly.

Will Buckles went to Churubusco, Sunday, with some friends, on a bicycle. He had a dreadful fall on the way back and his wheel is minus two spokes. Those who saw the accident say the wheel was picked up fully fifty feet from where Mr. Buckles fell. He was badly cut and bruised.

A. J. King and wife spent the week-end with relatives in Decatur.

John Crane and wife have returned home from Chicago.

The Wayne club will furnish the dinner for the Ninde wedding.

Mandeville Chambers is visiting in Douglas, Mich., with his family.

Mrs. H. S. Wrinch and children are visiting at Mount Carmel, Illinois.

The Fort Wayne club now room is furnished with some new bath rooms.

Secretary J. W. Burns, of the railroad Y. M. C. A., leaves for Chicago next week.

John Cline, the restaurant man, is able to be out on the streets. He is very feeble.

Miss Ethel Mormon, of Richmond, Ind., is the guest of Mr. and Mrs. H. W. Fry, 135 Lafayette street.

Seventeen patients are taking treatment for the alcohol and opium habit at the new Hoosier cure in the Schmitz block.

Driver Sanders, of the patrol wagon, is still very low with fever at his home, on the corner of Madison and Lafayette street.

Mrs. R. C. Bell will entertain Thursday at the Wayne club her class mates, who will arrive in a special car from Indianapolis.

Architects and contractors complain of dullness in their lines of business, but, no doubt, to stringency in the money market.

Mr. and Mrs. J. W. Coleman and daughter, of Warsaw, are visiting the families of Colonel Whittaker and Humane Agent Schlaudroff.

Miss Ethel Hill, violinist, and Miss Fern Hill, pianist, of this city, will assist Miss Addie Goldsmith a class in music, to give a concert at St. Joe, Ind., next Friday evening.

Workmen are busily engaged on the foundation for the new addition to the Hanmer school. In common with others, this school is to have the latest and most approved system of ventilation.

The Ladies' Aid society of St. Paul's M. E. church will give a social and entertainment at the church Wednesday evening. After the entertainment refreshments will be served. All are invited.

David Wilkinson, nephew of Chief Wilkinson, is slowly regaining his health at the St. Joseph hospital. He fell from an engine and was hurt. The injured young man is also regaining his memory, which was badly impaired.

Emerson Deal, implicated in the Edgerton murder, and who was shot by young Hugh Cryc, has been removed from the hospital ward at the county jail to the St. Joseph hospital. Emerson's wounds did not heal satisfactorily and he was very feverish and ill.

Mayor Zollinger stated this morning that the committee having the matter in charge would not offer a report on the garbage crematory at council meeting this evening. The question of fuel is the most important one and the committee wishes to make further investigation as to the cost of operating the crematory before they make a report.

Miss Jennie Sinde last evening entertained in honor of the guests Maites Cadwalder, of Chicago, and Miss Reece, of Kalamazoo. A musical program was rendered to the delight of all present. A number of interesting recitations also made up a part of the program. Among the guests present were Misses Kennedy, of Covington, Ky., Miriam Cadwalder, of Morrow, Ind., Maites Cadwalder, of Chicago, and Miss Barnes, of Kalamazoo.

At a meeting of Barbers' Union No. 14, held last night, officers were elected as follows: President, John Brunskill, vice president, William Grodski; secretary and treasurer, Reuben Brown; guide, W. G. Stuck; guardian, Elmer Somers; trustees, H. P. Lauer, William Wilder, F. Holmes, auditing committee, John Helt, Joe Berger, Henry Williams. E. Mansel was initiated as a member, which gives the union a membership of fifty-seven men in good standing. The union will give a picnic and excursion in August.

The other morning Officer Dasler found a little German girl of about ten years of age wandering about the streets of Bloomingdale. The little one could not speak a word of English and was endeavoring to find some friends. The officer questioned her and found that she had the address of the people she was looking for on a slip of paper. In a few minutes the officer had restored the lost child to her relatives. The child had traveled alone all the way from Germany and had been delayed on the road by taking the wrong train. It was a long trip for a little girl.

A pleasant surprise was tendered little Miss Ethel Robet at her home, on East Buchanan street, last evening, and the genial little Miss entertained her guests in a happy manner. As a token of their love the guests presented Miss Ethel with a handsome set of gold earrings. Refreshments were served during the evening. The guests were: Miss Lotta Phipps, Emily Micke, Blanche Jones, Lucy Tourgees, Mary Estry, Maggie McGaville, Flora Macks, Maud Kelly, Nellie Castle, Clara Rogers, Louies Cuty, Blanche Keller, Anna Pahlamus, Mabie Aubry, Clarence Kirchofer, Willie Burke and Lawrence Kirchofer.

Two popular young people were united in marriage at the Baptist church last evening, by Rev. S. V. Northrop. They were B. W. Loomis and Miss Elizabeth Rhine-smith. The Uniform Rank, K. of P., met prior to the ceremony, and, headed by the City band, went to the church to witness the ceremony, then marched to the home of the bride, in the eastern part of the city, and escorted the couple a serenade, and afterwards marched to the Star restaurant, on West Main street, where an excellent supper was prepared by Caterer Seybold. Mr. Loomis is exceedingly popular with the members of the division, and they are confident to give him the complimentary.

Lee Elkins is on the sick list.

Dick Townsend is at Warsaw this week.

Misses Bertha and Nellie Ritter are visiting in Logansport.

Mr. and Mrs. James Wibbing are visiting the world's fair this week.

The M. and S. club will meet at the home of Misses Amelia and Anna Hoffendick tonight.

C. Shuck, a practical scale maker, put up repair of the Buffalo scales for Busch Bros., of the Bloomingdale mills.

A young man by the name of Krouch had his shoulder dislocated at the Rescue shops this morning. Dr. Kessler attended.

Miss Lulah and Master Percy Hall, of this street, left last evening for Simcoe, Ontario, to visit their grandparents.

The foundation has been completed for a new residence to be erected by Dr. F. L. Siver on Rivermist avenue, Lakeside.

Miss Marie Green, of Wabash, Ind., and Miss Mary Lodin, of New Haven, were the guests of James Woodworth over Sunday.

A grand reception will be given at the English Lutheran church this evening. Bohnke's full orchestra will furnish music.

Miss Lombard, of Warren, Ohio, is in the city the guest of relatives. Last evening she attended the Lozalia Rhinesmith wedding.

William Owens, the cabinet maker, formerly with the Foster Furniture company, is lying at the point of death at his home, 145 Francis street.

The Third Presbyterian church Y. P. S. C. E. will hold a business meeting in the church parlors this evening. Some important matters will come before the society.

Tonight the band from the Institute for Feeble Minded Youth will play ten or twelve fine selections from the veranda of the Wayne hotel. The concert will be free to all.

Joe Becker, Henry Nichter and William Zurbuch, of Geo. DeWald & Co.'s, have returned from a fishing excursion to Rome City. They returned with an empty stringer.

Judge A. A. Chapin has returned from New Mexico and the southwest, where he has been since December, working for the claim department of the federal government.

Coroner Harrod held the inquest this morning over the body of Michael Beyer, who was killed on the Wabash road night before last. The coroner rendered a verdict of accidental killing.

The W. C. T. U. will meet on Thursday, June 29th, at the city Y. M. C. A., and every member of the committee on drinking fountain is requested to be present as business of importance requires their attention.

The semi-annual election of officers of Phoenix lodge K. of P., No. 101, was held last night and resulted as follows: Chancellor commander, Al. Foster; vice chancellor, George Allen; prelate, Dr. Rosenthal; master-at-arms, Phil Linding.

A base ball nine composed of the following gentlemen has been organized at the city Y. M. C. A.: Messrs Drager, J. Crowe, B. Crowe, Griswold, Urbahns, Gordon, Wilke and Bubley. They practice tonight at the old league park grounds.

Carl Epple, aged three months, son of Mr. and Mrs. Christian Epple, of No. 49 Taylor street, died last evening of summer complaint. The funeral will be held from the residence tomorrow afternoon. The father works in the Olds' Wagon works.

Clemens Yobst, the sixteen-year old son of Mr. and Mrs. Yobst, of No. 303 Hanna street, died last evening of spasms. The funeral will be held on Thursday from St. Peter's Catholic church. The father is a plumber and works for the city.

A grand celebration will be held at Leo on July 4th. Judge C. M. Dawson, Judge Taylor and J. M. Robison, of this city, will speak. There will be numerous athletic contests, races and fire works at night. The exercises begin at 2 o'clock p. m.

The patrol wagon was called to Fairfield avenue this morning to look after the driver of a beer wagon. The man fell from the wagon and was struck by a keg of beer which fell at the same time. When the patrol wagon reached the scene of the accident the injured man had driven off.

William Milligan, of Defiance, O., was in the city yesterday to consult Dr. Bills with regard to an injured eye. Several days ago Milligan was standing near a pop bottle when the bottle exploded striking him in the face and severely injuring one of his eyes. The accident was a curious one.

This morning the marshal of New Haven came over to this city, bringing with him Peter Lorenz, brother of Nicholas Lorenz, now confined in jail for shooting Henry Barnreiter, at New Haven, a week ago Monday. It is thought Peter knows something of the shooting and will be confined in the county jail until the trial.

Miss Georgia Miller celebrated her eighth birthday by entertaining a few of her little friends at Williams' grove, chaperoned by her sister, Miss Hattie Miller. Those present were, Estella Gerwin, Garrett Von Sweringen, Amie Germain, Howard Von Sweringen, Carrie Muller, Lloyd Merillat, Edward Miller and Misses Maud Merillat and Grace Miller.

A very pleasant picnic party was given Sunday in honor of Miss Emma Meyer, who is the guest of Miss Annie and Carrie Hobrock. Those present were: Misses Minnie Beckford, of Pittsburg, Anna and Carrie Hobrock, Augusta Foellinger, Bertha Etzold, Lillie Haas, Emma Sundhoff, Mary Kolkoph, Lulu Engelking, Anna Betz and Emma Meyer, and Messrs Harry Eberlein, Ed. Lathman, Fred Etzold, Will Peters, Will Brumke, Harry Schafer, Henry Lenz, Ed Holbrook, Louis Smith, Will Gehring, Walter Anderson.

WITH MILITARY HONORS

Major Weldon Will Be Buried in Beautiful Lindenwood.

His Surviving Army Comrades Preparing to March in the Rear of Muffled Drums in the Funeral Procession.

The remains of the late Major Frank R. Weldon will be buried tomorrow afternoon. It will be strictly a military funeral and all the military organizations in the city will participate.

Included in the list are George Humphrey Post, Anthony Wayne Post, Sons S. Ban Post, Union Veteran Legion, Fort Wayne Rifles, Zollinger Battery, Sons of Veterans, Boys' Brigade of the Congregational church and National Guard.

The clerks in the various departments of the Pittsburg shops and the shopmen will also turn out in large numbers and take their places in the funeral ranks. The Sons of Veterans' drum corps, with muffled drums, will lead the procession from the house to the church, and thence to the cemetery.

The services will begin at the late residence of the deceased, No. 18 Doug las avenue, at 1:30 o'clock, when the remains will be taken to the Baptist Tabernacle. Rev. James Stuart Atterbury, assisted by Rev Stephen A. Northrop, will officiate at the home and the church. The pall bearers will be chosen from the ranks of the Grand Army and the National Union, but the list is not yet complete.

The Boys' Brigade, of Plymouth church, will meet at the new church tomorrow at 12:15 p. m. to take part in the funeral of their late commander, Major F. R. Weldon. All other brigades of the city are invited to meet at the same place and participate with them in paying this last tribute of respect.

NABBED HIM IN.

A Lad Who Did Not Keep an Agreement.

Henry Welton Taken Up at the Knightstown Reform School—May Be Paroled Out.

Henry Welton, a young boy who was sent to the Reform school at Knightstown some years ago and afterward conditionally released on his promise to abstain from all evil company and deeds, is again confined in that institution. It appears that one of the conditions of the release was that Henry was to write to the superintendent of the school semi-monthly, and this duty the young man neglected. A week ago last Sunday Henry went to Indianapolis with the Lutheran excursionists. En route home he stopped off at Knightstown with two companions to visit the institute, and while there the superintendent took him to task for his omission of the letter writing duty. Not satisfied with Henry's explanation the superintendent ordered him to remain and he was forced to do so. During Henry's release from the school he worked in the Pittsburg boiler shop and was considered a very well behaved lad. His father will endeavor to get a pardon for his son from Governor Matthews.

VILLAINOUS ASSAULT.

John Finley Cuts and Kicks John McSheehan.

When Captured He Wanted to Kill Sheriff Chamberlain and a Small Boy—A Tough Customer.

A cowardly assault, apparently without provocation, was made this morning on John McSheehan, a laborer, by a man named John Finley.

About 11 o'clock McSheehan was lying in the shade asleep in the rear of Carnahan's warehouse on Clinton street. Finley seeing him there went up and raising his heavy load gave McSheehan a frightful kick in the face. The fellow then sprang upon the prostrate man and used him up badly, cutting his head with a knife and otherwise injuring him. No one but a little boy and a lady saw the fight. Finley left his man for dead and ran. In a few moments the injured man revived and started to crawl to his boarding house. He had to be assisted however, as he was badly hurt. The doctor was called and dressed the injured man's wounds, which, although painful, are not considered dangerous.

In the meantime Sheriff Chamberlain had been notified, but when he arrived Finley had made his escape. The sheriff, accompanied by Deputies Harrod and Myers, got into a buggy and started after the fugitive. He was captured north of the city, near the orphan asylum. The fellow showed fight, but was overpowered. Upon his person was found a sharp knife.

Finley proved to be an ugly customer and when identified by the lad who saw him kick McSheehan swore he would kill the boy. He also wanted to kill the sheriff and seemed determined to have some one's blood.

He was fined for drunkenness and sent to jail to await the result of his victim's wounds.

The Street Car Men's union held a meeting last night, the chief purpose of which was considering the discharge of a conductor named Noble, whose dismissal by the company, it is said, was based on the charge that he did not comply with the company's rules at the Pittsburg crossing.

"Hickity Farm" will be played at Schroeder's hall on Thursday night. It will be follow-d by a ball.

Mr and Mrs. William Kelker, of 1205 East Wayne street, are celebrating their golden wedding today.

For This, Tuesday Afternoon.

Fresh Blackberries, 12c qut
Fresh Strawberries, 8c qut.
Ripe Cherries, 7c quart
California Apricots, 12c dozen.
California Wax Cherries 20c lb.
Sugar Loaf Pine Apples, 25c each.
New Potatoes down to 20c peck.
Fruit House.

Death of Judge Decker.

Sioux City, Ia., June 27.—Samuel S. Decker judge of the court of Monona and Carleton counties, and suddenly at 9:30 this morning aged sixty nine years.

Indiana Postmaster.

Washington, June 27.—The president today appointed the following postmaster for Indiana: Jacob B. Ashley, Booneville.

WANTED.

A No. 1 first-class woman cook. Apply Nickel Plate restaurant.

C. C. Fox, at 14 Taylor street, is prepared to do all kinds of plumbing and gas fitting, and lower pump work in first class workmanship. Call on him. 27 4

Cheese Down to 10.

Best Ohio Factory Cream Cheese, 10c P.
Best Quality Wisconsin Limburg, 12c P.
Real New Brick Cheese, 15c P.
Best Sales Cheese, 15c P.
Fruit House.

The Butchers' Association will give a Grand Picnic and Barbecue at Centlivre Park July Fourth. Two Bands will discourse sweet music and a good time will be had. 21 27 29 1

Stanton's Photos are the best. 27tf

Queen Ester Lodge, D. of R. will give an Ice Cream Social this evening at the home of Mr. John W. Fredericks, No 415 South Lafayette street. Everybody invited.

Fort Wayne Business College Summer School begins July 5th. Enter now. Special rates. 19 tf

WANTED.—A young man of excellent habits is desirous of securing a position. A printer by trade. Can hold any position in a printing office. Address, J. P. General delivery, City.

Attention, Allen R. Hart Post, No. 10, G. A. R.

All comrades are requested to meet at their hall, No. 80 Calhoun street, this evening at 8:30 m to make arrangements to attend the funeral of our late comrade, Frank R. Weldon, at 1:30 p. m. Wednesday, 28th.

C. S. Hayes, Commander.

Fort Wayne Butchers' Association will give a Barbecue at Centlivre Park July 4. Twenty-five head of cattle will be roasted and served free of charge. 21 27 29 1

Stanton's Photos are the best. 27tf

$2.50 to Dayton, Ohio, and return via G. R. & I. R. R. on June 30. Train leaves at 5:45 a. m. 23 6

Attention National Union.

All members are requested to meet at their hall at 1 o'clock p. m., Wednesday, June 28th, to attend the funeral of our late friend, Frank R. Weldon.

Geo. D. Adams, President.
C. C. Essig, Secretary.

Tressell's Hungarian Process and Silver Dollar Flour are the best in the market. Take no other. Also "Pillsbury's Best," Springwheat Patent. 17-tf

Stanton's Photos are the best. 27tf

Come to Queen Ester lodge social this evening at 435 South Lafayette street.

$2.50 to Dayton, Ohio, and return via G. R. & I. R. R. on June 30. Train leaves at 5:45 a. m. 23 6

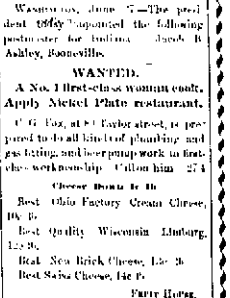

Straw Hats, Negligee Shirts,
AT VERY LOW
P-R-I-C-E-S.
WM. MEYER & BRO.

CHICAGO BAKERY
AND
Ice Cream Parlors,
Corner Broadway and Washington Sts

Our Ice Cream is made of Pure Jersey Cream, the finest that Can be had.

Finest Cakes and Pastry in the city. Try our Vienna Bread.

Our Motto—Not How Cheap, but How Good.

Telephone 163.
W. F. GELLER.

Spring and Summer
STYLES!
In All Fabrics of
IMPORTED
—AND—
DOMESTICS,
L. JAXTHEIMER & SON,
Merchant Tailor,
NO 83 CALHOUN ST.

THE PEOPLE'S STORE.

COOLING BARGAINS
—FOR—
HOT WEATHER TRADE

Read the following List carefully, you will be interested.

SPECIAL SALE OF PARASOLS!

All Our Ladies' Parasols which sold up to $4.75, Now $3.00 Each.

All Our Ladies' Parasols which sold up to $2.50, Reduced to $1.48 Each.

All Our Ladies' Parasols which sold up to $1.50, Reduced to $1.00 Each.

Choice of our Finest Parasols which sold at $4.50 to 7.50, For $2.90 Each.

Summer Underwear

100 dozen Ladies' Gauze Vests, **3 for 25c.**

75 dozen Ladies' Fine Ribbed Vests at 19c, worth 25c.

100 dozen Men's Gauze Underwear, 25c, worth 35c

75 doz. Men's Balbriggan Underwear, at 47 1-2c, worth 50c.

All sizes and prices in Children's Gauze Underwear.

AT LOWEST PRICES

Ladies Silk Waists!

AT GREAT REDUCTIONS

Choice of All Silk Waists which sold at $5.75, $4.25 and $4.50, For $3.00 Each.

Choice of All Silk Waists which sold at $7 to $8.50, For $4.90 Each.

These are new goods and at these prices are the greatest bargains ever offered

LADIES' WAISTS!

An Immense Assortment of Ladies' Calico, Percale, Satine, Lawn and Madras Cloth Waists at 25c, 50c, 75c, $1 and up.

The Finest Line Ever Shown.

SILK MITTS!

150 dozen Ladies' Silk Mitts, **12 1-2c a pair.**

100 doz. Ladies silk Mitts, **At 19c a pair,** Worth 25c.

150 doz. Ladies' Silk Mitts, **At 25c a pair,** Worth 35c.

FANS! FANS! FANS!
All Kinds, Palm Leaf Fans, Gap, Fans, Folding Fans, Feather Fans, Gauze Fans, Etc., at 5c, 9c, 10c, 15c, 25c, 50c, up to $3.

THE BARGAIN COUNTER!
We have secured another lot of
5,000 Yards Black and White Embroidered Flouncing,
worth 50c to 75c a yard, BARGAIN COUNTER PRICE, **29 Cents a Yard.**

ONE PRICE TO ALL.

BEADELL & COMPANY,
THE PEOPLE'S STORE.
Best Lighted Store in the City.

CHINA AND GLASSWARE.

Handsome New Shapes in Toilet Sets.
New Patterns in Fine China Ware.
Beautiful Glass Vases—New Shapes.
Wedding Presents, New and Nice.
New Goods in Cut Glass, next week.
Odd Plates—Only a Few Left.
Lamps at Reduced Prices.
SPECIAL SALE CONTINUED.
WHARTONS, No. 68 Calhoun St.

FOR SALE CHEAP.
One Victor Flyer.
"Victors are the best" you know, the owner though wanted something better, hence I have a Victor for sale.
FOR SALE CHEAP.
Our Columbia Model, 30 (Relay).
"Columbias are the best" you know, the owner wanted something better, therefor I have a Columbia for sale.
This is a Rambler year.
A. C. KATT, Sells them.
Bruce Bicycle Locks and Chains, 25c.
All Wool Sweaters, - - $2.00
Caps, - - - - 45c.
Bicycle Shoes, etc.
A. C. KATT,
Arcade.

EWING GROVE LOTS!

Located right in town, having sidewalks, pavements, natural and artificial gas, sewers and water. For sale for less money than lots a mile further out. Will build houses on any of them and sell on monthly payments if desired.

S. C. LUMBARD, Agt.

VIETS & VIETS,
ATTORNEYS AT LAW.
Farm and City Property for Rent, Sale or Exchange.
LOANS AND COLLECTIONS A SPECIALTY.
Rooms Nos. 6, Schmitz Block.

JACOB MAYER,
No. 135 Wallace Street,
Will during the next four weeks sell out his entire stock of new and used goods. During that time in all kinds of household goods, both parlor, etc. Everything to be sold at wholesale prices.

NEW PERFECTION REFRIGERATOR.

The Only Refrigerator Made which Is Lined With Charcoal Sheeting.

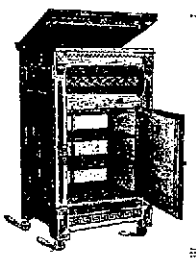

Consumes Less Ice Finer Finish And is Fully Guaranteed.

Lawn Mowers,
Screen Doors and Windows,
Cherry Stoners,
Rubber Hose and Reels.

F. M. SMITH & CO.,
Hardware -- 22 Calhoun St.